

US Autographed Covers & More!

The bulk of our list is for First Day Cover's signed by the designers and engravers. What is particularly interesting about this lot of designer and engravers is that the owner of the collection sent letters to various people associated with the stamp and had several FDC's made - each signed at the center to lower right by someone involved with the issue, designer, letterer, engravers etc. The covers are sold as sets which are typically 3 or 4 covers and as many as 6. Details or scans or photocopied of any of these sets are provided upon request. These sets will have matched cachets unless otherwise noted. Prior to 1970 most are ArtCraft covers. They have proved to be very popular among exhibitors of FDC's and US issue collectors!

Other covers listed here are the more traditionally seen covers; that is covers signed by just the designer or all signatures of designer(s) and engravers on one cover. Most are for 3 signatures but it does vary, please inquire.

Also included on this list are covers signed by other notable individuals that are associated with issue such as Governors, dignitaries and other statesmen, Postmasters, heads of organizations as well as artists, athletes , Nobel prize winners and even Presidents!. If a date is given, it is not a First Day. Please note that the majority of Senators and Representatives that signed these covers did so because they were the sponsors of the stamp.

Interested in a particular issue? We have a vast array of unusual cachets, cancels and usages. Give us a call and we would be happy to get a selection ready for you!

Many other autographs are available for a particular issue, please inquire!

Scott Qty A Notes Price

1920's

136.....	1880 cover with signed letter from Edward E. Hale, author, letter in his own hand and signed, cover dated 7/27/18.80	\$175.00
323, 324.....	Gov Oscar K. Allen of LA 1932-36 (12/10/34) hand drawn State Flag cachet	\$65.00
549.....	Gov Theodore F Green of RI 1933-37 (12/6/34)	\$65.00
551.....	Gov. Okey Patterson of WV 1949-1963 (11/3/51) UC	\$65.00
555.....	Gov. Eugene Talmadge of GA 1933-37, 1941-43 (2/12/34)	\$65.00
557.....	1.....Franklin Roosevelt on 1932 Election Day Cover (11/8/32)	\$425.00
617.....	Gov Joseph B. Ely of MA 1931-35 hand drawn State Flag cachet (12/05/34)	\$65.00
623, 642.....	1 1 st Flight Miami- Canal Zone signed by postmaster 2/4/29	\$20.00

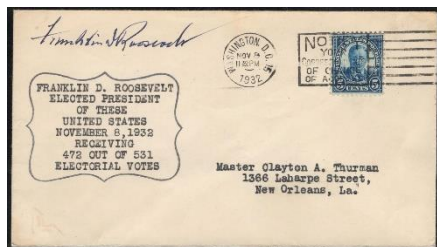

637 Election Day Cover, Franklin Roosevelt

637.....	Franklin Roosevelt on Election Day Cover, 11/8/32	\$425.00
643.....	Gov Stanley C. Wilson of VT 1931-35 hand drawn State Flag cachet (12/5/34)	\$65.00
651.....	President Calvin Coolidge on President Hoover's Inauguration Day (3/4/29)	\$325.00
656.....	G0v A. Harry Moore of NJ 1932-35 (11/26/34)	\$65.00
657...	PM Watkins Glen, NY, F.L. Miller; UC	\$50.00
680.....	1.....d.....	\$75.00
680.....	Gov John G. Winant of NH 1931-35 hand drawn State Flag cachet (12/3/34)	\$65.00
681...	PM Louisville, KY, W.E. Robinson, UC	\$50.00
681	PM Pittsburgh, PA George W. Gosser UC	\$50.00
681...	PM Homestead PA W. A. Kessler, UC	\$50.00
681.....	Gov. George White of OH 1931-35 hand drawn State Flag cachet (12/3/34)	\$65.00
682.....	1.....PM Salem, MA, UC	\$50.00
682.....	MA Governor Christian A. Herter 1953-57 (7/7/55) & future Sec. of State	\$65.00

1931-1935

683..PM	Charleston, SC; Ed H. Jennings, UC	\$50.00
683.....	SC Governor George B. Timmerman Jr 1955-59 (4/18/55)	\$65.00
683.....	Gov Ibra C. Blackwood of SC 1931-35 hand drawn State Flag cachet (11/30/34)	\$65.00
688.....	1 PM Braddock PA, UC	\$50.00
690.....	1 PM Pittsburgh, PA; W. A. Kenyon	\$50.00

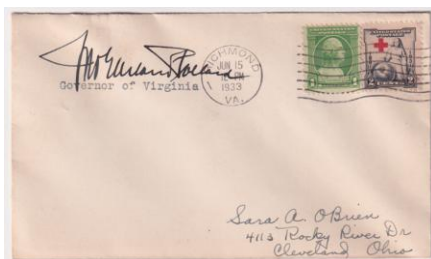

702 Governor of VA, John G. Pollard

702.....	Gov John G. Pollard of VA 1930-34 (6/15/33)	\$65.00
703.....	Gov George Peery of VA 1934-38 hand drawn State Flag cachet (12/1934)	\$65.00
703 +653	1931 (Dec 5) Air Show Cover with #703 and 653 Signed BY Aviator, author & inventor, Al Williams and by Col. J. J. Grady	\$90.00
704	Gov. James Rolph of CA 1931-34 (2/22/32)	\$65.00
704, 705, 706	PMG Walter E. Brown 9/23/33	\$20.00
704, 706	George W. P. Hunt, 1 st governor of AZ 1912-19, 1923-9, 1931-33 (2/22/32)	\$65.00
705.....	Gov Ole H Olson of ND 1934-35 (12/8/34) hand drawn State Flag cachet	\$65.00
706.....	Gov. C. Ben Ross of ID 1931-37 (2/22/32)	\$65.00
706.....	Gov. William H. Adams of CO 1927-1933 (2/22/32)	\$65.00
707.....	Gov. George Dern of Utah 1925-33, future Secretary of War (2/23/32)	\$65.00
707.....	Gov Julius L. Meier of OR 1931-35 (2/22/32)	\$65.00
707.....	Gov Andrew W. Hockenull of NM 1933-35 (11/26/34) hand drawn State Flag cachet	\$65.00
707, 552	1 Hubert Work, Secretary of the Interior 7/24/33	\$40.00
707, 522	PMG Albert S. Burleson, 7/28/33	\$20.00
708.....	Gov Gifford Pinchot of PA 1931-35 (1/26/33)	\$65.00
708.....	Gov Roland H. Hartley of WA 1925-33, (2/22/32)	\$65.00

708.....	1 Earl j. David, former Assistant Attorney General under Coolidge	\$20.00
709.....	Gov. Arthur Seligman of NM, 1931-33 (2/22/32)	\$65.00
709.....	Gov Tom Berry of SD 1933-37 (12/1934) hand drawn State Flag cachet	\$65
710.....	1 Jack Bishop, pilot, and Mrs. Floyd Bennett on Airport Dedication Airmail cover, 7/2/32	\$75.00
710.....	Gov. Fred B. Balzar of Nevada 1927-1934 (2/23/32)	\$65.00
712.....	Gov David Sholtz of FL 1933-37 hand drawn State Flag cachet (12/5/34)	\$65.00
713.....	Gov Julius M. Futrell of AK 1933-37 hand drawn State Flag cachet (11/16/34)	\$65.00
713.....	Gov M Sennet Conner of MS 1932-6 hand drawn State Flag cachet (11/30/34)	\$65.00
716.....	G0v Floyd B. Olson of MN 1931-36 hand drawn State Flag cachet (11/28/34)	\$65.00
717, 705	Gov James Rolph of CA 1931-34 (06/06/32)	\$65.00
718.....	1 d.....	\$75.00
719.....	1 d.....	\$75.00
724.....	1 d.....	\$75.00
724.....	1 Senator Davis and Rep. Jarrett of PA, neatly split open on top	\$75.00
724	PM New Castle, DE; Elizabeth Clayton UC	\$30.00
724.....	Gov Gifford Pinchot of PA 1931-35	\$65.00
725.....	3 set of 3 different PM, UC	\$100.00
726.....	Governor S. Marvin Griffin of GA 1955-59 (4/11/55)	\$65.00
726.....	Gov Eugene Talmadge of GA 1933-37, 1941-43 hand drawn State Flag cachet (11/27/34)	\$70.00
727.....	Gov Herbert H. Lehman of NY 1933-1942, hand drawn State Flag cachet (12/1934)	\$65.00

Abbreviations

d & g.....designer(s) and engravers , indicates any combination of designers, modelers and engravers, may also include the occasional original artist or photographer
g engraver
m modeler
ccachet designer
FD First Day
Gov.....Governor
PMG..... Postmaster General
UCNot cacheted
C+Multi cachets available
QtyQuantity in set
AAutographed by
Note; Year headings refer to year of issue, not necessarily the cover itself

728..... Senator "Royal" Samuel Copeland 8/1/33 \$30.00
 728, 707..... PMG Will H. Hayes (7/19/33).....\$30.00
 728, 707..... 1..... Senator Samuel Copeland.....\$30.00
 728, 729..... Gov Henry Horner of IL 1933-1940 hand drawn State Flag cachet (12/1934) ..\$65.00
 729..... 1..... Joshua W. Alexander, Secretary of Commerce (9/13/33).....\$25.00
 729..... Roy D. Chapin, Secretary of Commerce Under Pres. Hoover (9/15/33).....\$20.00
 729..... 1..... James J. Davis, Secretary of Labor, cut signature, with cover and explanatory letter.....\$25.00
 729..... 1..... Charles G. Dawes, Vice President, Nobel Peace Prize (9/13/33).....\$135.00
 729..... Dwight Davis, Sec. of War (10/2/33).....\$100.00
 729..... 1..... Howard M. Gore, Secretary of Agriculture (9/25/33).....\$20.00
 729..... 1..... William N. Doak, Secretary of Labor (9/20/33) with signed letter.....\$45.00
 729..... 1..... Harry M. Dougherty, Attorney General (09/23/33).....\$50.00
 729..... Thomas W. Gregory, Attorney General signed check, with cover and letter from his son, check 1925, cover (10/21/33).....\$20.00
 729..... PMG Frank Hitchcock (10/18/33).....\$25.00
 729..... 1..... David Franklin Houston, Secretary of Agriculture (9/18/33).....\$15.00
 729..... 1..... Arthur M. Hyde, Secretary of Agriculture (9/14/33).....\$15.00
 729, 684..... 1..... Frank B. Kellogg, Secretary of State, Nobel Peace Prize recipient (7/17/33) (back flap missing).....\$110.00
 729..... 1..... Victor H. Metcalf, Sec. of Commerce and Labor, Sec. of Navy, (10/9/33) ..\$50.00
 729..... 1..... Ogden L. Mills, Sec. of Treasury under Hoover, 6/29/33.....\$15.00
 729..... Curtis Wilbur Sec of Navy (10/9/33)\$30.00
 729..... 1..... A. Mitchell Palmer, Attorney General (09/15/33).....\$25.00
 729..... William F. Whiting, Sec. of Commerce under Calvin Coolidge (10/17/33).....\$30.00
 729..... 1..... William B. Wilson, Secretary of Labor, (9/19/33).....\$25.00
 732..... PM Nira, IA; Eli Yoder (8/17/33).....\$35.00
 732..... 1..... Jimmie Wedell, pilot (9/9/33).....\$50.00
 732..... Gov Clyde L. Herring of IO 1933-37 hand drawn State Flag cachet (11/23/34) ..\$65.00

737..... Gov William H. Murray of OK 1931-35 hand drawn State Flag cachet (12/10/34).....\$65.00
 737..... Gov William Comstock of MI 1933-35 hand drawn State Flag cachet (12/6/34).....\$65.00
 737..... Gov Ruby Laffoon of KY 1931-35 hand drawn State Flag cachet (12/7/34).....\$65.00
 737..... Gov Benjamin Miller of AL 1931-35 hand drawn State Flag cachet (12/4/34).....\$65.00
 738..... A. Jarvis, founder of Mother's Day ..\$60.00
 739..... PM Green Bay, WI; John Farrell.....\$30.00
 739..... Gov. F. H. Cooney of MT 1933-35 (8/27/34).....\$65.00
 740..... Gov Frank Merriam of CA 1934-39.....\$65.00
 741..... 1..... d.....\$75.00
 741..... Gov Benjamin B. Moeur of AZ 1933-37 hand drawn State Flag cachet (11/27/34).....\$65.00

1935-1939

742..... 1..... Chalmers Pancoast, author and reporter.....\$50.00
 742..... Gov Clarence D. Martin signed of WA 1933-41, vertical crease down center\$40.00
 742..... Gov Alfred Landon of KS 1933-37 hand drawn State Flag cachet (12/5/34).....\$75.00
 742..... Gov Clarence D. Martin of WA 1933-41 hand drawn State Flag cachet (12/2/34).....\$65.00
 743..... Gov Edwin C. Johnson of CO 1933-37 hand drawn State Flag cachet (12/8/34).....\$65.00
 744..... Gov Leslie A. Miller of WY 1933-39\$65.00
 744..... Gov Leslie A. Miller of WY 1933-39 hand drawn State Flag cachet (11/26/34) ..\$65.00
 745..... Gov Julius Meier of OR 1931-35.....\$65.00
 745..... Waler M. Pierce, past Gov & senator of OR, signed as Rep., vertical crease ..\$45.00
 745..... Gov Henry H. Blood of VT 1933-41 hand drawn State Flag cachet (12/13/34) ..\$65.00
 746..... Gov Frederick Payne of Maine 1949-1952, (11/5/51), UC.....\$65.00
 746..... Gov Louis J. Brann of ME 1933-37 hand drawn State Flag cachet (11/26/34) ..\$65.00
 747..... Gov Morley Griswold of NV 1934-35 hand drawn State Flag cachet (12/4/34).....\$65.00
 748..... 1..... Octavus Roy Cohan, writer, cover has vertical crease down center.....\$35.00
 748..... Gov Frank H. Cooney of MT 1933-35 hand drawn State Flag cachet (11/30/34) ..\$65.00
 749..... 1..... d.....\$75.00
 749..... Gov Luther H. Hodges of NC 1954-1961 (6/28/55).....\$65.00
 749..... Gov John C. B.Ehringhaus of NC 1933-37 hand drawn State Flag cachet (12/6/34).....\$65.00
 749..... Gov Hill McAllister of TN 1933-37 hand drawn State Flag cachet (11/30/34) ..\$65.00
 750a..... Gov Charles W. Bryan of NE 1931-35 hand drawn State Flag cachet (12/17/34).....\$65.00
 755..... Cachet artist Torkel Gundel.....\$15.00
 762..... Gov Edmund Muskie 1955-59 (4/30/55).....\$65.00
 772..... CT Governor Abraham Ribicoff 1955-1961 (10/24/55)..... Texas.....\$65.00
 773..... 1..... d.....\$75.00
 773..... Gen Leonard T Gerow, WWII, newspaper clipping on reverse, 5/30/45.....\$35.00
 775..... Gov Frank Fitzgerald of MI 1935-37 UC.....\$65.00
 775..... Gov G. Mennen Williams of MI, 1949-61 UC, (11/28/51).....\$65.00
 776..... Senator Tom Connally from Texas, with magazine photo cachet.....\$40.00

776..... Gov. future Gov Coke R. Stevenson of TX 1941-47 UC.....\$35.00
 776..... Major Gen. John A. Crane, nice all over transportation cachet, 1/17/45.....\$20.00
 777..... 1..... d.....\$75.00
 777..... Gov Dennis J. Roberts 1951-59, UC (2/2/55).....\$65.00
 777..... PM Providence RI; Ed F. Carroll, UC ..\$30.00
 777..... Assit. PM Providence, RI; UC.....\$30.00
 782..... 1..... d.....\$75.00
 782..... Gov Futrell of AR, 1933-37 UC.....\$65.00
 782..... Gov McMath 1949-53 (11/14/51) UC ...\$65.00
 783..... Vice Admiral Rowe Giffen 6/30/45 ..\$25.00
 783..... Gov. Charles H. Martin of OR 1933-39.....\$65.00
 783..... Sam C Ford, future Gov of MT.....\$65.00
 783..... Lt. General Alvan C. Gillem Jr., WWI, WWII, newspaper clipping on reverse, Jun/46.....\$25.00
 783..... Major General William H. Gill, WWII, newspaper clipping on reverse, not FDC.....\$20.00
 784..... Cachet artist Torkel Gundel.....\$15.00
 785..... Circa 1936 Airmail Cover with #785 Signed by Pioneer Aviator Dick Merrill.. not mailed.....\$85.00
 786..... 1..... d.....\$75.00
 787..... Major Gen. Stephen G. Henry, newspaper clipping on reverse WWII, (5/20/45)\$20.00
 790-94..... 5..... d.....\$375.00
 790..... 1..... d & g.....\$125.00
 790..... C. A. Swanson, secretary of Navy ...\$50.00
 792..... 1..... d & g.....\$125.00
 792..... Admiral Charley M. Cooke, WWI & WWII, newspaper clipping on reverse (6/25/45).....\$25.00

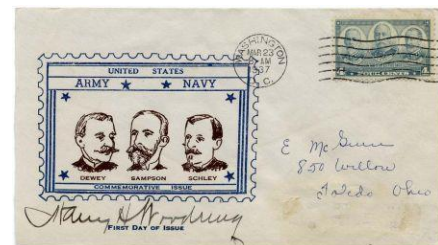

793 Harry Woodring, Secretary of War 1936-40, former Governor of KS

793..... 1..... H. Woodring, secretary of War and former Gov of KS.....\$75.00
 794..... Gov H.W. Nice of MD 1935-39, signed by D.F. Sellus Admiral, light toning, UC ...\$60.00
 795..... IL Governor William Statton 1953-1961 (2/28/55).....\$65.00
 796..... VA Governor Thomas B. Stanley 1954-58 (6/24/55).....\$65.00
 797 PM Asheville, NC; W. M. Peyton, UC.....\$30.00
 798..... cachet artist Torkel Gundel.....\$15.00
 799..... 1..... d.....\$75.00
 800..... Gov Ernest Gruening of AK Territory 1939-1953, UC (1/3/52).....\$65.00
 800..... Gov John Troy of AK Territory 1933-39.....\$65.00
 802..... 1..... d.....\$75.00
 802..... Gov Lawrence Cramer of Virgin IS, 1935-40 UC.....\$65.00
 802..... Gov Morris Fidanque de Castro of VI 1950-54, (12/11/51), UC.....\$65.00
 802..... 1..... Alvaro De Lugo, Postmaster.....\$30.00
 804..... 1..... d.....\$75.00
 807..... 1..... Rear Admiral George C. Dyer (6/23/51).....\$30.00



732 Cordell Hull, Secretary of State

732..... Signed by Cordell Hull, Secretary of State. NRA label added.....\$85.00
 733..... Navy Flight, San Francisco to Hawaii signed by pilot and navigator, Lt. F.A. Davis 1/10/1934.....\$250.00
 734..... 1..... d.....\$75.00
 736..... MD Governor Theodore McKeldin 1951-59 (2/3/55).....\$65.00
 736..... Gov Albert Ritchie of MD 1920-1935 hand drawn State Flag cachet (11/19/34) ..\$65.00
 737. Margaret McClure, originator of stamp UC ..\$65.00
 737..... Gov C. Douglas Buck of DE 1929-37 hand drawn State Flag cachet (12/8/34).....\$65.00

Scott	Qty	A	Notes	Price	Scott	Qty	A	Notes	Price	Scott	Qty	A	Notes	Price
807	1		Earl Warren as Governor of California, future Supreme Court Justice	\$125.00	874	1		Gov Earl Long of LA 1939-40 11/8/?, UC	\$65.00	907	1		Card Signed by Postmaster, vertical crease	\$15.00
807	1		on White House cover signed on White House stationery by Margaret Truman, daughter. (4/6/47)	\$45.00	874	1		Charles Edison, Secretary of Navy (7/27/40) on Annual Cruise Oregon Naval Reserves cover	\$60.00	908	1		eng.	\$75.00
811	1		William A. Denehie, pilot. Airmail cover with Early Bird cachet, signed on front and back (2/1/49)	\$25.00	874	1		Signed by PM, Major +	\$20.00	908	1		Major Y.S. Yang & Capt. Ke-Mi Chao of Chinese Air Force	\$100.00
817	1		d & g, PM, and F.W. Sievers. Sculptor of Zachary Taylor bust, UC	\$250.00	879	1		PM and PMG James Farley, Farley signature unfortunately smeared	\$50.00	912	1		Luxembourg Ambassador, Hughes Le Gallais	\$40.00
832	1		PMG Arthur Summerfield	\$25.00	881	1		d	\$75.00	915	1		French Ambassador, H. Hoppenot	\$40.00
834	1		d	\$125.00	882	1		Marion McDowell, composer's wife	\$15.00	917	1		Yugoslavia Ambassador	\$40.00
835	1		d	\$75.00	885	1		Signed by PM and 1 other	\$15.00	920	1		Seantor Tom Connally	\$40.00

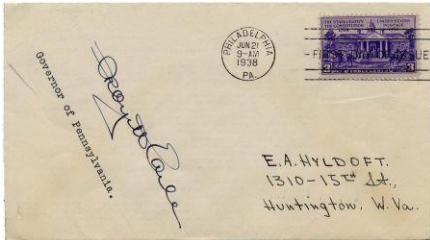

835 Governor of PA, George H. Earle

835	1		Gov George H. Earle of PA, 1935-39 UC	\$65.00
836	1		DE Governor J. Caleb Boggs 1953-1960 (2/10/55)	\$65.00
837	1		d	\$75.00
837	1		Signed by PM & Major of Marieta	\$15.00
838	1		Charles F. Kettering, inventor, with magazine photo cachet (8/25/38)	\$115.00
838	1		Senator and former Governor, Clyde L. Herring and Senator Guy M. Gillette	\$50.00
838	1		d	\$75.00
852	1		d	\$75.00
855	1		Bruce Ogradowski 1936-37 Cardinal pitcher	\$100.00
857	1		d	\$75.00
858	1		d & g	\$125.00
858	4		Gov. ea signed by diff gov, WA, SD, ND, MT, (8/14/51) UC	\$125.00
858	1		Senators William Bulow and John Chandler Gurney	\$50.00
858	1		Senator Homer T. Bone and Senator Mon C. Wallgren, future governor	\$35.00
858	1		Gov J. Hugo Aronson of MT 1953-1961 (4/19/55)	\$65.00
858	1		Gov Norman Brunsdale of ND 1951-57 (4/19/55)	\$65.00
858	1		Gov Joe Foss of SD 1955-59 (4/18/55)	\$65.00
858	1		Gov Arthur B Langlie of WA 1949-1957 (2/4/55)	\$65.00

1940

859	1		d	\$75.00
860	1		d	\$75.00
861	1		d	\$75.00
862	1		d	\$75.00
863	1		PM Felix J. Schaul	\$15.00
864	1		d	\$75.00
864	1		Mrs. C.A. "Mother" Tusch	\$50.00
865	1		d	\$75.00
865	1		Elizabeth Whittier Pickard, niece	\$20.00
866	1		d	\$75.00
866	1		signed by PM + 1 other	\$15.00
867	1		d	\$75.00
868	1		d	\$100.00
869	1		d	\$75.00
869	1		Horace Mann, grandson + PM	\$20.00
870	1		d	\$75.00
871	1		d	\$75.00
872	1		d	\$75.00

874	1		Gov Earl Long of LA 1939-40 11/8/?, UC	\$65.00
874	1		Charles Edison, Secretary of Navy (7/27/40) on Annual Cruise Oregon Naval Reserves cover	\$60.00
874	1		Signed by PM, Major +	\$20.00
879	1		PM and PMG James Farley, Farley signature unfortunately smeared	\$50.00
881	1		d	\$75.00
882	1		Marion McDowell, composer's wife	\$15.00
885	1		Signed by PM and 1 other	\$15.00
889	1		d PB, signed in margin	\$75.00
889	1		Thomas Gamble, Mayor, Alden H. Whitney + 1 other	\$20.00
890	1		Albert Goldman, PM	\$35.00
891	1		Gov J. S. Battle of VA 1950-54(11/5/51), UC	\$65.00
891	1		Fowler McCormick, son	\$35.00
893	1		Abe Grosvenor, grandson of Bell	\$35.00
895	1		d	\$75.00
896	1		Gov C.A. Bottolfsen of ID 1939-41, UC, stain at far left	\$50.00
896	1		Governor Leonard Jordan of ID 1951-1955, (8/14/51) UC	\$65.00
896	1		Gov Robert E. Smyle of ID 1955-1967 (2/25/55)	\$65.00
897	1		Gov Milward Simpson of WY (6/24/55)	\$65.00
897	1		Gov Frank A. Barret of WY 1951-53 (8/10/51)	\$65.00
898	1		Gov John Miles of NM 1939-1943, UC	\$65.00
898	1		Edward R. Stettinius, Sec. of State, with magazine photo cachet, 5/3/41	\$40.00
900	1		Senator B Bunker of NV	\$50.00
901	1		Gov. Charles Poletti Dec 3-Dec 31, 1942, w/ magazine photo cachet (2/10/41)	\$40.00
901	1		W. Green, President of Federation of Labor, toning 4/14/45	\$50.00

1941-44

903	1		d	\$75.00
-----	---	--	---	---------

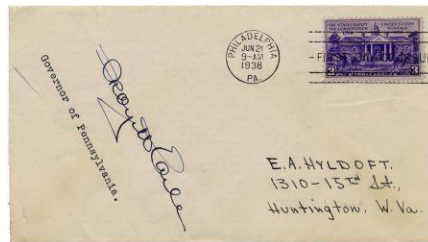

903 Governor of VT, William Wills

903	1		Gov William Wills of VT, 1941-45, UC	\$65.00
903	1		Gov Joseph B. Johnson of VT 1955-59 (1/31/55)	\$65.00
903	1		Gov Lee E. Emerson of VT 1951-55 (11/8/51)	\$65.00
903	1		Future Gov of VT Ray Keyser 1961-63	\$35.00
904	1		Gov K. Johnson of KY, 1939-43 UC	\$65.00
904	1		Gov Lawrence Wetherby of KY 1950-55 (12/3/51) UC	\$65.00
905	1		Gov Herbert O'Conor 1939-1947 + 2 Senators, all of MD, crease	\$50.00
905	1		Gov of AZ Sidney P Osborn, (former Sec of State) Sen. Ernest W. McFarland, future governor, and Sen. Carl Hayden	\$80.00
905	1		Norris Bradbury, physicist (9/2/45)	\$30.00
906	1		Gov Herbert Maw of UT 1941-49 + two Senators	\$65.00
907	1		d	\$75.00
907	1		Leon Henderson, statesman	\$20.00

907	1		Card Signed by Postmaster, vertical crease	\$15.00
908	1		eng.	\$75.00
908	1		Major Y.S. Yang & Capt. Ke-Mi Chao of Chinese Air Force	\$100.00
908	1		P. Mauship, designer of sculpture	\$75.00
912	1		Luxembourg Ambassador, Hughes Le Gallais	\$40.00
915	1		French Ambassador, H. Hoppenot	\$40.00
917	1		Yugoslavia Ambassador	\$40.00
920	1		Seantor Tom Connally	\$40.00
921	1		Statesman and future senator Paul H. Douglas of Illinois, with magazine photo cachet	\$20.00



922 Signed by Designer + Signed by Engraver

922	2		d & g	\$150.00
922	1		d	\$75.00
923	2		d & g	\$150.00
923	1		Dr. James Bryant Conant, President of Harvard, Chemist and Diplomat, with magazine photo cachet	\$35.00
923	1		PM Savannah, J. M. Stubbs	\$15.00
924	1		Gov Theodore McKeldin of MD 1951-59, (9/10/51) UC	\$65.00
925	4		d & g	\$300.00
925	1		Jesse H. Jones, Sec. of Commerce, with magazine photo cachet	\$25.00
925	1		Norris Bradbury physicist (10/30/44)	\$30.00
926	2		d & g	\$200.00
926	1		Olga San Juan, actress, dancer, singer (10/22/48) Cover has additional magazine photos affixed to back	\$10.00
926	1		Jean Davis, radio comedienne, Magazine photo on reverse. magazine Single stamp with block of 4 added, signed on the block of 4	\$40.00
926	1		Veronica Lake, actress	\$100.00
926	1		Bill Henry, writer, newscaster	\$15.00
926	1		Earl Godwin, Newscaster (3/16/45)	\$20.00

1945

927	3		d & g	\$225.00
927	1		Gov M. Caldwell of FL 1945-49	\$65.00
927	1		Gov Fuller Warren of FL 1949-53 (8/6/51) UC	\$65.00
927	1		Gov of FL LeRoy Collins 1955-61 (3/31/55)	\$65.00
927	1		J.T. Cochran, PM	\$15.00
927	1		Rear Admiral T. L. Gatch (6/25/44)	\$25.00
928	1		Vice Admiral William Glasford, light overall toning, (5/28/45)	\$25.00
929	1		with Great Britain definitive, Sir Andrew Cunningham, Admiral of the British Fleet, (9/10/45)	\$175.00

Scott	Qty	A	Notes	Price	Scott	Qty	A	Notes	Price	Scott	Qty	A	Notes	Price
930	4	d & g		\$300.00	938	1	d		\$40.00	944			Edwin Mechem future Gov of NM 1951-55, 1957-59, 1961-62 (10/16/46)	\$35.00
930	1		Rep. Sol Bloom, entrepreneur, with magazine photo cachet	\$25.00	938	4	d & g		\$300.00	944			Gov Edwin Mechem of NM 1951-55, 1957-59, 1961-62, UC (12/6/51)	\$65.00
930 (x3)	1		Major General Roger B. Colton, no CDS	\$25.00	938			Gov A. Shivers of TX 1949-1957 (8/13/51) UC	\$65.00	944			Thomas J. Mabry, future Gov of NM 1947-1951	\$50.00
930	1		James B Conant key scientific advisor for the Manhattan project (9/11/45)	\$60.00	938			Senator Price Marion Daniel, future Gov. of Texas	\$50.00	944			General Kearny Great grandson	\$25.00
930,931	1		Major General William C. Chase, (9/25/45)	\$35.00	938	1		Austin Postmaster Ray E. Lee	\$15.00					
930, 931	1		Major General Elbridge Chapman, (9/27/45)	\$25.00	939	3	d & g		\$225.00					
930, 931	1		General Joseph L. Collins, WWII, (9/19/45)	\$30.00										
930, 931	1		Major General Julien Cunningham, WWII, (10/26/45) toning	\$15.00										
930, 931	1		Major General Carl A. Harding, WWII (11/2/45)	\$15.00										
932	3	d & g		\$225.00										



932 James Byrnes as Secretary of State

932	1		James F. Byrnes, Sec. of State, former Supreme Court Justice, future Gov of SC. Magazine photo across cover, signed across stamp	\$100.00
932	1		Admiral Frank G Fletcher, WWI, WWII, Medal of Honor, (7/15/45)	\$85.00
932, 1195,	1305		Lister Hill on cover commemorating the nomination of FDR for his 3rd term, 01/20/76	\$15.00
932	1		Rear Admiral William Furlong, 8/4/45	\$45.00
933	1		"Happy" Chandler as Commissioner of Baseball. Future Governor, with magazine photo cachet	\$75.00
933	1		Lt Gen E. B. Gregory	\$30.00
933	1		Yehudi Menuhin, violinist, conductor	\$45.00
934	1	d		\$75.00
934	1		Major General Alden Waitt, WWII, (12/8/45)	\$30.00
934	1		Brig. Gen. Byron Gates, very light toning (9/19/50)	\$40.00
934	1		Lt. General John E. Hull	\$25.00
934	1		Lt General E. N. Rawlings	\$15.00
934	21		Lot of 21 different Lt Generals	\$250.00
934			Oveta Culp Hobby 1st Director Women's Army Corp.	\$25.00
935	1	d		\$75.00
935	1		Rear Admiral H. A. Flanagan	\$25.00
935			Rear Admiral Carl H. Cotter, Feb'48	\$25.00
935			Rear Admiral Frederick L. Conklin, 2/8/46	\$25.00
935			Rear Admiral Oswald S. Colclough, overall light toning	\$20.00
935	1		Admiral Richard L. Conolly, WWI, WWII, (12/4/45)	\$45.00
935	1		Admiral John Edward Gingrich, WWII, (4/28/46)	\$35.00

1946

936	1	d & g		\$125.00
937	1		Major General Harold N. Gilbert, (11/26/46)	\$25.00
937	1		Major General Herbert R. Gay, 1/8/46, some toning	\$30.00



939 William W. Smith, Rear Admiral

939	1		W.W. Smith, Rear Admiral	\$75.00
939			Lt Gen Carl L Phinney, Texas National Guard	\$25.00
939			Frederick M. Vinson, US Sec. of Treasury, Chief Justice, served in all 3 branches of government.	\$125.00
940	3	d & g		\$225.00
940	1		S. Wells, diplomat, champion of Jews	\$40.00
940	1		Joseph E. Davies, former Ambassador and his wife Marjorie Merriweather Post, Socialite, with magazine photo cachet	\$40.00
940			Gen. Joseph McNarney, Senators Arthur H. Vandenberg and Tom Connally and Robert D. Murphy, future ambassador, with magazine photo cachet	\$125.00
941	1	d		\$75.00
941	1		Gov J. McCord of TN 1945-49	\$65.00
941	1		Gov Gordon Browning of TN 1949-1953 (8/5/51) UC	\$65.00
941	1		Gov Frank G. Clement 1953-1967 (1/31/55)	\$65.00
942	1		Gov William Beardsley of IA 1949-54, (8/13/51) UC	\$65.00
942	1		Gov of IO Leo Hoegh 1955-57 (2/10/55)	\$65.00
942	1		Attorney General Tom Clark, future Supreme Court Justice, with magazine photo cachet	\$60.00
942	1		Mark Hellinger, writer, film producer (not FDC) light toning	\$50.00
943	1		Alexander Wetmore, scientist and secretary of Smithsonian	\$35.00
943	1		John W. Snyder, Secretary of Treasury	\$40.00
943	1		Rear Admiral Maurice E. Curtis, 1/9/47	\$45.00
943			Major General Robert "Shorty" Soule, WWII, dual, Chinese franking, newspaper clipping on reverse, (3/17/47)	\$20.00
943			Brig. General Dr. Wallace H. Graham, WWII, Truman's physician, newspaper clipping, light overall toning	\$15.00
943			Major Gen. Francis H. Oriswold, toning from newspaper clip on reverse	\$15.00
943			Don Gardiner, newscaster, 1st to broadcast Kennedy assassination	\$15.00
943			William C. Beebe, Naturalist, Explorer	\$75.00
943			Sir Hubert Wilkens, polar Explorer, tone don reverse	\$75.00
944	2	d & g		\$150.00

1947

945	5	d & g	1 cachet diff	\$375.00
945			James Rhodes future Gov of OH, signed as Mayor of Columbus	\$35.00
945			Gov Frank L. Lausche of OH 1949-1957, (8/13/51), UC	\$65.00
945			Madeleine Edison Sloane, daughter	\$40.00
945	1		PM Joseph J. Lawyer	\$15.00
945	1		Robert Lovett, Sec of Defense, with magazine photo cachet	\$45.00
945	1		Charles Edison, Statesman, Sec. of Navy son of inventor	\$50.00
945	1		Rear Admiral James H Fockett (3/7/47)	\$15.00
946	3	d & g		\$225.00
946			Duncan Hines, author, food critic, (5/1/47) newspaper clipping on back	\$125.00
947	5	d & g		\$375.00
947	1	d		\$75.00
947	1	g		\$75.00
947			Jack Bickhouse, news & sports caster, 6/12/47	\$40.00
948			H.L. Lindquist, stamp author	\$40.00
949	3	d & g		\$225.00
949	1		President of AMA	\$40.00
949	1		Gov Alfred E. Driscoll of NJ 1947-1954, (11/6/51), UC	\$65.00
949			Sean Nunan, Irish Ambassador to the U.S. (6/23/47)	\$20.00
949			Andre Baruch, Disc jockey, talk show host	\$20.00
949			Herbert S. Gasser. Physiology, Nobel Prize 1944	\$30.00
950			Gov J.Braken Lee of Utah 1948-1957 (11/05/51) - Not cacheted	\$65.00
950	1		Gov H. B. Maw of UT 1941-49	\$65.00
950			Senator Wallace Foster Bennett	\$50.00
951			Rear Admiral Ralph O. Davis, WWII, 3/3/48	\$25.00
951			Frederick Wells, Lord Mayor of London	\$15.00
951			Dr. Edwin G. Nourse, 1st Chairman of Economic Advisors 1946-49	\$15.00
951			US/Canada (US 951) Canadian Douglas Charles Abbott, Minister of Finance	\$25.00
952	4	d & g		\$300.00
952	1		Ernest F. Coe, 1st Director National Park Service	\$25.00
952			Commissioner John Ward Studebaker, U.S. Comm. Of Education 1934-1948	\$15.00

1948

953			Gov Gordon Persons of AL 1951-55, (11/5/51)	\$65.00
953			Block of 4 on cover signed by Portia Washington Pittman (2/12/48)	\$25.00
953			Booker Washington birthplace cover signed by Portia Washington Pittman; daughter	\$25.00
954	3	d & g		\$225.00
954	1		Kathleen Hughes, author. Newspaper clipping on back and discoloring	\$10.00
954			Major General John E. Dahlquist, WWII, newspaper clipping on reverse, Feb/1948	\$15.00
954	1		Major Gen. Thomas H. Green 4/1/48	\$15.00
955	4	d & g		\$400.00

Scott	Qty	A	Notes	Price	Scott	Qty	A	Notes	Price	Scott	Qty	A	Notes	Price
991		Rear Admiral Cato Glover, early aviator, WWII, newspaper clipping on reverse, (3/6/52).....	\$30.00	999	1	IA Senator G.A. Wilson (12/31/51) UC.....	\$30.00	1008		Brig. General Wentworth Goss, WWII, newspaper clipping on reverse resulting in light toning on front (10/114/52).....	\$15.00
991	1 Supreme Court Justice and former Attorney General, Tom C. Clark.....	\$95.00	999		Gov Oren E. Long of HI Territory 1951-53 Honolulu cancel (9/19/51).....	\$65.00	1009	3	d & g.....	\$225.00
991		Major General Carroll Deitrick, WWII, newspaper clipping, (8/12/51).....	\$20.00	999		Gov Charles H. Russell of NV 1951-59 (6/27/55).....	\$65.00	1010	3	d & g.....	\$225.00
992	3	d & g.....	\$225.00	1000	1 Senator Blair Moody.....	\$35.00	1010		Senator Burnet Maybank of SC and former Governor.....	\$50.00
992	1	deputy Asst. PMG.....	\$15.00	1001	3	d & g.....	\$225.00	1010	1 Gov James F. Byrnes of SC, former Senator, Supreme Court Justice and Secretary of State.....	\$95.00
992		Vice Admiral H.B. Gardner (4/24/51).....	\$25.00	1001	1	J. A. Love, future gov of CO.....	\$40.00	1011	3	d & g.....	\$225.00
992	1 Henry Ford II, Pres. Ford Motor Co. addressed but not postmarked. Magazine photos on reverse.....	\$60.00	1001	1	S. McNichols future Governor of CO.....	\$40.00	1011	2	covers, one signed by the superintendent and the other signed by the supervising engineer.....	\$20.00
992		Rear Admiral Glen B. Davis.....	\$15.00	1001		Lt. Gov & future Senator, Gordon A. Allott.....	\$35.00	1012	3	d & g.....	\$225.00
992	1 Archibald Cox, solicitor general under JFK, special prosecutor Watergate...\$40.00		1001		Charles Werner, cartoonist Indianapolis, Pulitzer prize winner, newspaper clipping on reverse.....	\$25.00	1012	1	Rep. Shepard J. Crumbaker Jr.....	\$50.00
992	1 Sir Walter Monckton, Minister of Labor in GB, no pmk.....	\$25.00						1012		Pres. of Am. Soc. Of Civil Engineers....	\$15.00
993	3	d & g.....	\$225.00						1012		George Meany, Pres. of Am. Federation of Labor, light toning from newspaper clipping on back, no pmk.....	\$30.00
993		Gov Gordon Browning of TN 1949-1953.....	\$65.00						1013	1 Lieut. Colonel Ire Galloway.....	\$20.00

Supreme Court Justices' Signatures

This is a collection of Scott 991 FDC's each signed by Supreme Court Justice! There are 11 signed FDC's and 7 signed photographs from magazines all carefully mounted on pages. This is from an old time collection and although there is some toning it is an exceptional lot!! The following is a list of the Justices included: Hugo L. Black, Joseph Bradley, William J Brennan, Jr, Harold H. Burton, James F. Byrnes, Tom Clark, William O. Douglas, Felix Frankfurter, John M. Harlan II, Staley Reed, Porter Stewart and Charles Whittaker. Further detail provided upon request. \$1750.00

993	1 Mrs. Casey Jones.....	\$25.00
994	4	d & g.....	\$300.00
994	1	d.....	\$75.00
994		Gov Forrest Smith of MO 1949-1953, (11/5/51) UC.....	\$65.00
994		Goc Phil M. Donnelly of MO 1953-57 (1/31/55).....	\$65.00
995	1 50 th Anniv. Conquest of Yellow fever cover with Clara Maas cachet, Christmas stamps and signed by Reverend Arthur Herbert, Maas advocate.....	\$20.00
995		Harvey Firestone Jr., son of founder, 8/31/50.....	\$50.00
995		with France #623, Elsa Schiaparelli, clothing designer, not FD.....	\$30.00
995		Lt. General Edward A. Craig, WWII, Korea, newspaper clipping, (10/31/50)..	\$20.00
996	3	d & g.....	\$225.00
996		Gov George N. Craig of IN 1983-57 (6/23/55).....	\$65.00
996	1 Warren E. Burger, Supreme Court Justice, cover has staining on front...\$70.00	
997	4	d & g.....	\$300.00
997	1 W. F. Knowland, Senator of CA \$50.00	
997		Lt Gov and future Gov of CA, Goodwin Knight.....	\$50.00

1951

998	4	d & g.....	\$300.00
999	1 NV Senator A. Bible.....	\$50.00
999		Gov Charles Russell 1951-59.....	\$65.00
999	1 Lt. Gov C. A. Jones.....	\$50.00
999	1 Lt. Gov C. A. Jones (12/7/51).....	\$30.00

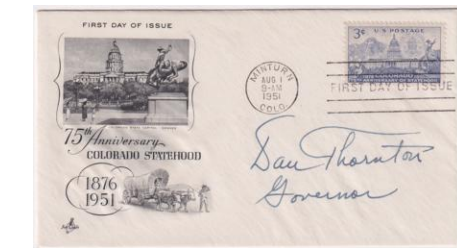

1001 Danile Thornton, Gov of CO

1001		Gov Daniel Thornton of CO 1951-55	\$65.00
1001		Gov Daniel Thornton of CO 1951-55, (8/27/51), UC.....	\$65.00
1001		Frank Sedman, Australian Tennis, magazine clippings on reverse.....	\$20.00
1002	1 Melvin Calvin, biochemist.....	\$35.00
1002		Bruce Shanks, cartoonist Buffalo Evening Star, Pulitzer prize winner, newspaper clipping on reverse.....	\$25.00
1002		Brig. General William M. Creasy.....	\$25.00
1003	4	d & g.....	\$225.00
1003	1	d.....	\$75.00
1003		Gov of VA, John S. Battle 1950-54 ..	\$65.00
1003	1 Rep. Donald L. O'Toole.....	\$25.00
1003	1 Rep. Eugene j. Keogh.....	\$25.00
1003	1 Rep. Emanuel Cellers.....	\$25.00
1003	1 Rep. Edna F. Kelly.....	\$30.00
1003	1 Rep. Abraham Multer.....	\$25.00
1003	1 Charles Horowitz, Deputy Mayor NY, with letter	\$15.00
1003	5 NY Representatives, Emanuel Celler, James Heffernan, Edna Kelly, Abraham Multer and John Rooney, all with letters to Sol Glass.....	\$100.00
1003		Brig. General Charley F. Colson, West Point, WWII, newspaper clipping (2/7/52).....	\$15.00

1952

1004	3	d & g.....	\$225.00
1004	1 Curator of Betsy Ross House.....	\$35.00
1004	1 Rep. William J. Green Jr.....	\$50.00
1004	1 Sen. Edward Martin.....	\$50.00
1004	1 Rear Admiral Thomas F. Cooper, (9/10/21) some light toning.....	\$15.00
1005	3	d & g.....	\$225.00
1005		Sir Julian Huxley, British biologist ..	\$50.00
1006	3	d & g.....	\$225.00
1006	1 Pres. B & O Railroad.....	\$40.00
1008	3	d & g.....	\$225.00
1008		Paul Reynaud, French politician and former Prime Minister, Vert. crease.....	\$75.00



1013 Helen W. Jacobs, Tennis player

1013	1 Tennis player, Helen W. Jacobs, (9/11/52).....	\$45.00
1014	1	d & g.....	\$125.00
1014	1 Cardinal Spellman.....	\$75.00
1014	1 Johnny & Ed O'Brien, Basketball and Baseball stars.....	\$30.00
1015	1	d.....	\$75.00
1015	1 Malcolm Muggeridge, Editor of Punch magazine. Photo on reverse.....	\$25.00
1016	1	d & g + PMG + dignitaries.....	\$125.00
1016		Donald Douglas (Sr) aviation pioneer and Pres of Douglas Aircraft (1/5/53).....	\$120.00
1953				
1018		Gov Frank Lausche of OH 1949-53.....	\$65.00
1018		Bill Crawford, cartoonist Newark News, newspaper clipping on reverse.....	\$15.00
1019	4	d & g.....	\$300.00
1019	1	d.....	\$75.00
1019		Gov Arthur B. Langlie 1949-1957 and First Woman Mayor of Olympia, Amanda Benek Smith.....	\$85.00
1020		Gov Robert F. Kennon 1952-56 (4/13/55).....	\$65.00
1020	1	Bernard Dickmann PM & Oscar Erikson, artist.....	\$15.00
1021	1	d.....	\$75.00
1021	3	d & g.....	\$225.00
1021	1	d & g.....	\$125.00
1022		NM Senator Clinton P Anderson 1949-1973, (10/1/53) UC.....	\$45.00

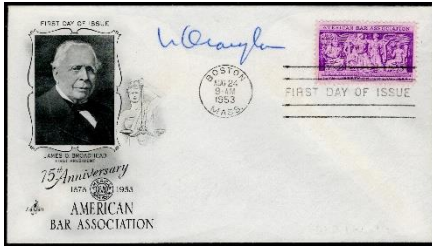

1022 William O. Douglas, Supreme Court Justice

1022	William J. Jameson, President ABA with signed letter	\$75.00
1022	FDC Signed by William O. Douglas, Supreme Court Justice	\$175.00
1023	3....d & g.....	\$225.00
1023	1....d & g.....	\$125.00
1023	William Taft, grandson of Pres.Taft	\$30.00
1023	John A. Roosevelt, son of FDR and Nicholas Roosevelt	\$35.00
1023	Major Gen. William Gentry (6/2/54)	\$15.00
1024	1....d & g.....	\$125.00
1025	3....d & g.....	\$225.00
1027	1....d lightly toned.....	\$70.00
1027	Gov W. Averell Harriman of NY 1955-58 (4/14/55)	\$65.00
1027	Burr Shafer, cartoonist.....	\$20.00
1028	3....d & g.....	\$225.00
1028	1....d & g.....	\$125.00
1028	Govs Howard Pyle of AZ 1951-55 & E. L. Mechem of NM 1951-55.....	\$75.00
1028	Gov Ernest MacFarland of AZ 1955-59 (2/8/55)	\$65.00
1028	Gov John F. Simms of NM 1955-57 (2/8/55)	\$65.00
1028	James Freeman, suggested stamp to Barry Goldwater.....	\$30.00

1954

1029	3....d & g.....	\$225.00
1029	1....Grayson Kirk, President of Columbia University	\$35.00
1030	3....d & g.....	\$225.00
1031	4....d & g.....	\$300.00
1031A	Tom Bollack of NM, Lt Gov then Gov 32 days	\$35.00
1031A	Richard C.Dillon, Gov NM 1927-31	\$35.00
1033	Joseph Randolph Coolidge, Jefferson descendant	\$15.00
1034	2....d & g.....	\$150.00
1034	1....des.....	\$75.00
1034	1....E. Martin Boston PM	\$15.00
1034	Gov Foster Furcolo of MA 1957-61	\$65.00
1035	3....d & g.....	\$225.00
1035	1....US Treasurer, I. Baker Priest	\$75.00
1035a	3....d & g.....	\$225.00
1035	1....L. Roy Houck, Lt Gov. of SD	\$20.00
1036	4....d & g.....	\$300.00
1036	1....g.....	\$75.00
1036	1....d.....	\$75.00
1036a	3....d & g.....	\$225.00
1037	1....d.....	\$75.00
1037	3....d & g.....	\$225.00
1037	Future Gov J.A. Love CO (5/1/59)	\$35.00
1038	3....d & g.....	\$225.00
1039	1....Eleanor B. Roosevelt, daughter-in-law to Teddy Roosevelt	\$20.00
1039	1....A. M. Gruenther, WWII General, Am Red Cross commander	\$50.00
1040	4....d & g.....	\$300.00
1040	1....d & g.....	\$125.00
1041	1....d.....	\$75.00
1041	2....d & g.....	\$150.00
1042	3....d & g.....	\$225.00
1042A	3....d & g.....	\$225.00
1042A	1....d.....	\$75.00

1043	Nellie Connally, wife of future governor, John Connally. Cover for launching of sub Sam Houston (2/21/61)	\$15.00
1044	1 PMG Arthur E. Summerfield	\$25.00
1044A	4 d & g	\$300.00
1044A	1 d	\$75.00
1045	1 d.....	\$75.00
1045	3 d & g	\$225.00
1045	Future Gov J. Rhodes of OH 1963-1971 + 1975-1983	\$40.00
1045	William Henry Harrison II, descendant of president	\$15.00
1046	4 d & g	\$300.00
1046	1 Ellen Jay Garrison, direct descendant of John Jay	\$15.00
1047	3 d & g	\$225.00

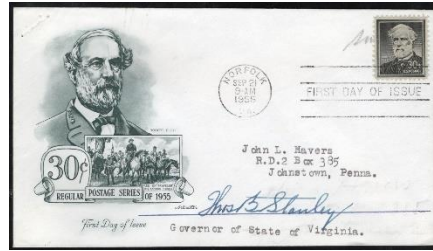

1049a Thomas B. Stanley Gov. of VA

1049a	Gov Thomas B. Stanley of VA 1954-1958	\$65.00
1049a	1 g.....	\$75.00
1050	1d toned..	\$60.00
1050	Gov Thomas B. Stanley of VA 1954-1958	\$65.00
1050a	4d & g	\$300.00
1050a	1d & g	\$125.00
1051	1d.....	\$75.00
1051	Gov Albert "Happy" Chandler of KY 1955-59	\$75.00
1051a	3d & g	\$225.00
1051a	1d & g	\$125.00
1051a	Gov Albert B." Happy" Chandler of KY 1955-59	\$75.00
1052	5d & g	\$375.00
1053	1g.....	\$75.00
1054	4d & g	\$300.00
1055	3d & g	\$225.00
1055	1d.....	\$75.00
1057	3d & g	\$225.00
1058	4d & g	\$300.00
1059	3d & g	\$225.00
1059	1 Senator Gordon Allott	\$30.00
1060	Gov Victor E. Anderson 1955-59 (4/9/55)	\$65.00
1060	Dual franking with Mexico, Georgina Knowles, female Bull Fighter, with letter and two photos	\$25.00
1060	1 LT Gov of NE Dwight W. Burney, (9/23/57) with signed letter	\$25.00
1061	3d & g	\$225.00
1061	Gov Edward F. Am of KS 1951-59	\$65.00
1061	Gov Frank Carlson former Gov. of KS 1947-1950 + Senator 1950-1969	\$45.00
1061	1 Gov..... A. Landon, former Gov. of KS	\$45.00
1061	Ralph Reichhold, cartoonist	\$15.00
1062	3d & g	\$225.00
1062	1d & g	\$125.00
1063	1d.....	\$75.00
1063	3d & g	\$225.00
1063	1d & g	\$125.00
1063	Senator J. Strom Thurmond 1954-2003 former Governor 1947-1951	\$40.00

1955

1064	1 Pres.of Pennsylvania Academy	\$25.00
1065	Gov Lane Dwinell 1955-59 (7/7/55)	\$65.00
1066	4d & g	\$450.00
1066	1g.....	\$75.00
1067	3d & g	\$225.00
1067	1d.....	\$75.00
1068	1 2 g	\$125.00
1069	4d & g	\$300.00
1070	4d & g	\$300.00
1071	3d & g	\$225.00
1071	1d & g	\$125.00
1071	J. McLevy, Bridgeport, CT Mayor	\$25.00

1956

1074	3d & g	\$225.00
1076	3d & g	\$225.00
1076	1g.....	\$75.00
1076	1 A. Godfrey, singer	\$30.00
1076	1 PMG Arthur Summerfield	\$25.00
1078	4d & g	\$300.00
1078	1d.....	\$75.00
1078	1 WWII pilot, future Gov J.A. Love of CO	\$35.00
1078	Gov Edwin C. Johnson of CO 1955-1957	\$65.00
1078	1 PMG, A. Summerfield	\$25.00
1078	1 T. Kimball, Director CO Game & Fish Dept, with letter	\$20.00
1078	Rep. Wayne N. Aspinall	\$30.00
1078	1 Gordon Allott senator sponsor conservation of wildlife bill	\$35.00
1078	1 Postmaster	\$15.00
1080	3d & g	\$225.00
1080	1 PMG A. Summerfield	\$25.00
1081	3d & g	\$225.00
1081	1 Mayor of Lancaster, PA, Kendig C. Bare	\$25.00
1081	1 PMG A. Summerfield	\$25.00
1081	1 PM of Lancaster	\$15.00
1081	S.C. Slaymaker, President of Buchanan foundation, with letter	\$15.00
1081	Dr. Leroy E. Burney, 8th Surgeon General 1956-1961	\$15.00
1082	4d & g	\$300.00
1082	1 mural artist, L. M. Winter	\$75.00
1083	3d & g	\$225.00
1084	3d & g	\$225.00

1957

1086	3d & g	\$225.00
1086	1 PMG A. Summerfield	\$25.00
1087	3d & g	\$225.00
1087	1 G. Roberts, artist & designer of Salk Congressional Medal	\$50.00



1087 Basil O'Conner

1087	Basil O'Connor, co- Founder N.F.I.P (March of Dimes) and Red Cross Chairman	\$45.00
1088	4d & g	\$300.00
1091	3d & g	\$225.00



1091 Signed by Admiral Burke + more

1091	Admiral Arleigh Burke, WWII; C E Wilson, Sec. of Defense; Admiral Arthur Radford; PMG Arthur Summerfield and more signatures	\$125.00
1092	3 d & g	\$225.00
1093	4 d & g	\$300.00
1093	4 covers relating to the issue, PMG Summerfield; Marion Folsom, Sec. HEW, Martha Schull, President N.E.A.; Helen K Ryan, chairman NEA	\$50.00
1094	3 d & g	\$225.00
1094	1 d & g	\$125.00
1094	I.H. J. Holtzclaw, director of Bureau of Engraving & Printing	\$35.00
1094	Senator Frank John Lausche, former Governor of OH	\$35.00
1097	4 d & g	\$300.00
1097	1 Lt. Gov of OH Paul Herbert with signed letter	\$30.00
1097	1 Lt. Gov of TN Jared Maddux with signed letter	\$25.00
1097	Gov Ernest "Fritz" Hollings of SC 1959-1963 with letter dated 1959	\$70.00
1098	1 d	\$75.00
1098	Gov Price Daniel of TX with signed letter 1957-1963	\$70.00
1099	1 d	\$75.00
1099	3 d & g	\$225.00

1958

1100	4 d & g	\$300.00
1100	Dr. R.C. Allen, Pres. Of Men's garden Club	\$15.00
1100	1 PMG Arthur Summerfield	\$25.00
1104	1 Detroit PM Edward L. Baker	\$15.00
1104	1 d	\$75.00
1105	4 d & g	\$300.00
1105	1 d	\$75.00
1105	Edgar Cockrill, PM, Montross VA	\$15.00
1106	4 d & g	\$300.00
1106	1 PMG Arthur Summerfield	\$25.00
1106	Gov. Orville Freeman of MN. 1955-1961	\$65.00
1108	4 d & g	\$300.00
1108	1 LT Gov A. E. S. Stephens of VA with signed letter	\$25.00
1109	4 d & g	\$300.00
1110	6 d & g, Ervine Metzl	\$450.00
1111	5 d & g, Ervine Metzl	\$375.00
1112	4 d & g	\$300.00
1113	4 d & g	\$300.00
1113, 1114	1 d	\$75.00
1114	3 d & g	\$225.00
1115	1 Senator P. Douglas of IL	\$55.00
1115	4 d & g	\$300.00
1116	4 d & g	\$300.00
1116	1 PMG A. Summerfield	\$25.00
1116	Vice Admiral Lando Zech Jr.	\$40.00
1119	3 d & g	\$225.00
1119	5 different Pulitzer. Prize winners for Journalism, L. LaCoss, E. Harris, F. Jamison, G. Goodwin, D. Dietz	\$200.00
1119	4 covers relating to the issue: PMG Summerfield, PM of Columbia MO, Otto	

Buescher; Dean Earl F. English, Elmer Ellis, Univ. of MO	\$35.00	
1120	1 d toned	\$60.00
1120	5 d & g	\$350.00
1120	3 covers relating to the issue: PMG Summerfield, PM of San Francisco, John Fixa; Mayor of San Francisco, George Christopher	\$35.00
1120	1 d toned	\$60.00
1121	3 d & g	\$225.00
1121	Gov Robert Stafford of VT 1959-1961 with signed letter dated 1959	\$70.00
1122	1 d	\$75.00
1123	4 d & g	\$300.00
1123	PMG Arthur Summerfield	\$25.00

1959

1124	1 d	\$75.00
1125-26	1 Cesar Barros Hurtado, Ambassador of Argentina	\$40.00
1125-26	1 F. Berckemeyer, Peruvian Ambassador	\$40.00
1125	4 d & g	\$300.00
1126	4 d & g	\$300.00
1127	3 d & g	\$225.00
1127	1 d	\$75.00
1127	1 Signed by 5 Admirals, T. h. Moorer, H.P. Smith, J' Wright. R. Dennison and 1 other. Jerauld Wright was NATO Supreme Commander	\$175.00
1127	Gov Wesley Powell of NH 1959-1963 with signed letter. 1959	\$70.00
1128	1 d	\$75.00
1128	3 d & g	\$225.00

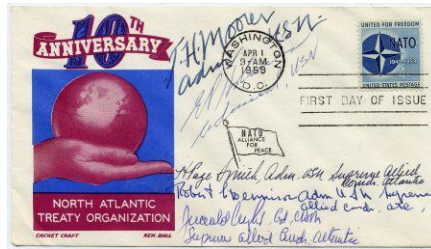

1127 Signed by Five Admirals

1129	4 d & g	\$300.00
1129	John W. Snyder, Sec. of treasury and Stuart Chase, economist	\$35.00
1130	4 d & g	\$300.00
1130	Gov Grant Sawyer 1959-1967 of NV	\$65.00
1130	1 Senator H. W. Cannon of NV	\$50.00
1130	1 Senator Alan Bible of NV	\$50.00
1132	4 d & g	\$300.00
1132	1 d	\$75.00
1132	Postmaster C. Messer, Auburn NY	\$10.00
1132	1 Senator Eugene McCarthy	\$45.00
1133	4 d & g	\$300.00
1133	1 PM George W. Lampert	\$10.00
1134	4 d & g	\$300.00
1134	PMG Arthur Summerfield and Titusville PA PM, Mrs. L. Pearle Seep	\$25.00
1135	2, 1 cover signed by President of American. Dental Assoc and other signed by the Chairman	\$20.00
1136	6 d & g	\$450.00
1136	1 d	\$75.00
1137	5 d & g	\$375.00
1137	1 d	\$75.00
1138	1 d	\$75.00
1138	3 d & g	\$225.00
1138	PMG Arthur Summerfield	\$25.00

1960

1139-44	6 d	\$385.00
1139	2 d & g	\$150.00
1139	1 d	\$75.00
1140	4 d & g	\$300.00
1140	1 d	\$75.00
1141	4 d & g	\$300.00
1141	1 H. Jefferson Coolidge Jr, founding director of WWF; also, great great grandson of Thomas Jefferson	\$35.00
1141	Harry Truman on un-cancelled and uncacheted cover for Constitution Day	\$125.00
1141	1 d	\$75.00
1142	3 d & g	\$225.00
1142	1 d	\$75.00
1142, 962	1 PM of Baltimore	\$15.00
1142	PMG Arthur Summerfield	\$25.00
1143	3 d & g	\$225.00
1143	Baltimore PM William F. Laukaitis	\$15.00
1144	4 d & g	\$300.00
1144	1 d	\$75.00
1144	Former Sen., Gov. of KY, & Commissioner of Baseball, Albert B. Chandler and future Gov. Lester Maddox	\$75.00
1144	1 Robert Lee Henry, great, great, great grandson of Patrick Henry	\$15.00
1144	Gov Frank B. Morrison of NE with signed letter	\$70.00
1146	3 d & g	\$225.00
1146	1 d	\$75.00
1146	1 Alma W. Richards, Olympic Gold medalist	\$50.00
1147-48	1 d	\$75.00

Stamp Designers

From a recent purchase, we have a Collection of single stamps and plate blocks signed by the designers that are not yet on our price list. The collection is organized by the designers of the stamp artwork. Included are lesser known artists to popular modern artists such as Paul Calle. Included are write ups of each issue as well as many photographs. If there is a designer or an issue you collect, let us know! We would be happy to put together offers tailored to your collection interests!

1147	5 d & g	\$375.00
1148	5 d & g	\$375.00
1148	1 g	\$75.00
1149	4 d & g	\$300.00
1149	1 PMG Arthur Summerfield	\$25.00
1149	1 d	\$75.00
1150	4 d & g	\$300.00
1150	1 d	\$75.00
1150	1 PMG Arthur Summerfield	\$25.00



1150 Bob Mitchum

Scott	Qty	A	Notes	Price	Scott	Qty	A	Notes	Price	Scott	Qty	A	Notes	Price																																																																																																																																																																																																																																																																																																																																
1150	1		Robert Mitchum, actor	\$65.00	1151	4		d & g	\$300.00	1151	1		d	\$75.00	1151	1		PMG Arthur Summerfield	\$25.00	1152	4		d & g	\$300.00	1152	1		d	\$75.00	1152	1		PMG Summerfield	\$25.00	1153			d	\$75.00				1153.....1PMG Arthur Summerfield	\$25.00	1153	1		Gov. Willaim F. Quinn, 1 st Governor of Hawaii, 1959-62	\$65.00	1154	3		d & g	\$225.00	1154	1		d	\$75.00	1155	3		d & g	\$225.00	1155	1		Major General M. J. Maas, chairman on committee for employing the handicapped	\$45.00	1155	3		Each one signed by different person associated with the care and well being of the handicapped.	\$30.00	1156	1		d	\$75.00	1156	1		Richard E. McArdle, Chief of Forestry Service	\$15.00	1159	5		d & g	\$375.00	1160	5		d & g	\$375.00	1160	1		Polish ambassador to U.S.	\$35.00	1161	3		d & g	\$225.00	1161			Future Gov James Rhodes of OH 1963-71, 1975-83	\$40.00	1162	4		d & g	\$300.00	1163	4		d & g	\$300.00	1164	3		d & g	\$225.00	1164	1		W. H. Reynolds, mayor of Providence RI	\$30.00	1164			Sen. Theodore Green, future Gov	\$35.00	1165	1		PMG Arthur Summerfield	\$25.00	1167	3		d & g	\$225.00	1168	4		d & g	\$300.00	1168	1		J. D. Zellerbach, US ambassador to Italy	\$35.00	1169	1		d	\$75.00	1169	3		d & g	\$225.00	1169	1		J. D. Zellerback, US ambassador to Italy	\$35.00	1170	2		d & g	\$150.00	1171	3		d & g	\$225.00	1172	3		d & g	\$225.00	1173	1		d	\$75.00	1178	3		d & g	\$225.00	1178	1		d	\$75.00	1178			Gov 1959-63. (and future long-serving senator) Ernest Fritz Hollings	\$65.00	1179	2		d & g	\$150.00	1179	1		Bess Truman	\$90.00	1180	1		d	\$75.00	1180	3		d & g	\$225.00	1180	1		Senator Dick Sweiker	\$50.00	1181	3		d & g	\$225.00	1181	1		d	\$75.00	1181			Gov Frank J. Clement of TN 1953-59, 1963-67with signed card	\$80.00	1182	4		d & g	\$300.00	1182	1		d	\$75.00	1182	1		g	\$75.00	1182	1		d & g	\$125.00	1184	3		d & g	\$225.00	1184			Rep. Carl Albert, Speaker of the House.	\$35.00	1186	1		d	\$75.00	1186			Gov. Gaylord Nelson of WI 1959-63	\$65.00	1186	2		FDCs One Signed by Governor Gaylord Nelson of WI and other Signed by Senator Alexander Wiley of WI	\$85.00	1187	1		d	\$75.00	1189			Coach and scout Will Robinson	\$35.00	1190	4		4 g	\$300.00	1190	1		Lucile Petry Leone, founding director of Cadet Nurse Corps	\$40.00	1191	3		d & g	\$225.00	1191			Gov. Edwin L. Mechem of NM 1957-59, 1961-64	\$65.00	1191	1		Joseph Montoya, Lt Gov of NM, 1955-54, and future Senator	\$30.00	1192	5		d & g	\$375.00	1192	1		Senator Paul Fannin of AZ	\$30.00
1151	4		d & g	\$300.00	1151	1		d	\$75.00	1151	1		PMG Arthur Summerfield	\$25.00	1152	4		d & g	\$300.00	1152	1		d	\$75.00	1152	1		PMG Summerfield	\$25.00	1153			d	\$75.00				1153.....1PMG Arthur Summerfield	\$25.00	1153	1		Gov. Willaim F. Quinn, 1 st Governor of Hawaii, 1959-62	\$65.00	1154	3		d & g	\$225.00	1154	1		d	\$75.00	1155	3		d & g	\$225.00	1155	1		Major General M. J. Maas, chairman on committee for employing the handicapped	\$45.00	1155	3		Each one signed by different person associated with the care and well being of the handicapped.	\$30.00	1156	1		d	\$75.00	1156	1		Richard E. McArdle, Chief of Forestry Service	\$15.00	1159	5		d & g	\$375.00	1160	5		d & g	\$375.00	1160	1		Polish ambassador to U.S.	\$35.00	1161	3		d & g	\$225.00	1161			Future Gov James Rhodes of OH 1963-71, 1975-83	\$40.00	1162	4		d & g	\$300.00	1163	4		d & g	\$300.00	1164	3		d & g	\$225.00	1164	1		W. H. Reynolds, mayor of Providence RI	\$30.00	1164			Sen. Theodore Green, future Gov	\$35.00	1165	1		PMG Arthur Summerfield	\$25.00	1167	3		d & g	\$225.00	1168	4		d & g	\$300.00	1168	1		J. D. Zellerbach, US ambassador to Italy	\$35.00	1169	1		d	\$75.00	1169	3		d & g	\$225.00	1169	1		J. D. Zellerback, US ambassador to Italy	\$35.00	1170	2		d & g	\$150.00	1171	3		d & g	\$225.00	1172	3		d & g	\$225.00	1173	1		d	\$75.00	1178	3		d & g	\$225.00	1178	1		d	\$75.00	1178			Gov 1959-63. (and future long-serving senator) Ernest Fritz Hollings	\$65.00	1179	2		d & g	\$150.00	1179	1		Bess Truman	\$90.00	1180	1		d	\$75.00	1180	3		d & g	\$225.00	1180	1		Senator Dick Sweiker	\$50.00	1181	3		d & g	\$225.00	1181	1		d	\$75.00	1181			Gov Frank J. Clement of TN 1953-59, 1963-67with signed card	\$80.00	1182	4		d & g	\$300.00	1182	1		d	\$75.00	1182	1		g	\$75.00	1182	1		d & g	\$125.00	1184	3		d & g	\$225.00	1184			Rep. Carl Albert, Speaker of the House.	\$35.00	1186	1		d	\$75.00	1186			Gov. Gaylord Nelson of WI 1959-63	\$65.00	1186	2		FDCs One Signed by Governor Gaylord Nelson of WI and other Signed by Senator Alexander Wiley of WI	\$85.00	1187	1		d	\$75.00	1189			Coach and scout Will Robinson	\$35.00	1190	4		4 g	\$300.00	1190	1		Lucile Petry Leone, founding director of Cadet Nurse Corps	\$40.00	1191	3		d & g	\$225.00	1191			Gov. Edwin L. Mechem of NM 1957-59, 1961-64	\$65.00	1191	1		Joseph Montoya, Lt Gov of NM, 1955-54, and future Senator	\$30.00	1192	5		d & g	\$375.00	1192	1		Senator Paul Fannin of AZ	\$30.00					
1151	1		d	\$75.00	1151	1		PMG Arthur Summerfield	\$25.00	1152	4		d & g	\$300.00	1152	1		d	\$75.00	1152	1		PMG Summerfield	\$25.00	1153			d	\$75.00				1153.....1PMG Arthur Summerfield	\$25.00	1153	1		Gov. Willaim F. Quinn, 1 st Governor of Hawaii, 1959-62	\$65.00	1154	3		d & g	\$225.00	1154	1		d	\$75.00	1155	3		d & g	\$225.00	1155	1		Major General M. J. Maas, chairman on committee for employing the handicapped	\$45.00	1155	3		Each one signed by different person associated with the care and well being of the handicapped.	\$30.00	1156	1		d	\$75.00	1156	1		Richard E. McArdle, Chief of Forestry Service	\$15.00	1159	5		d & g	\$375.00	1160	5		d & g	\$375.00	1160	1		Polish ambassador to U.S.	\$35.00	1161	3		d & g	\$225.00	1161			Future Gov James Rhodes of OH 1963-71, 1975-83	\$40.00	1162	4		d & g	\$300.00	1163	4		d & g	\$300.00	1164	3		d & g	\$225.00	1164	1		W. H. Reynolds, mayor of Providence RI	\$30.00	1164			Sen. Theodore Green, future Gov	\$35.00	1165	1		PMG Arthur Summerfield	\$25.00	1167	3		d & g	\$225.00	1168	4		d & g	\$300.00	1168	1		J. D. Zellerbach, US ambassador to Italy	\$35.00	1169	1		d	\$75.00	1169	3		d & g	\$225.00	1169	1		J. D. Zellerback, US ambassador to Italy	\$35.00	1170	2		d & g	\$150.00	1171	3		d & g	\$225.00	1172	3		d & g	\$225.00	1173	1		d	\$75.00	1178	3		d & g	\$225.00	1178	1		d	\$75.00	1178			Gov 1959-63. (and future long-serving senator) Ernest Fritz Hollings	\$65.00	1179	2		d & g	\$150.00	1179	1		Bess Truman	\$90.00	1180	1		d	\$75.00	1180	3		d & g	\$225.00	1180	1		Senator Dick Sweiker	\$50.00	1181	3		d & g	\$225.00	1181	1		d	\$75.00	1181			Gov Frank J. Clement of TN 1953-59, 1963-67with signed card	\$80.00	1182	4		d & g	\$300.00	1182	1		d	\$75.00	1182	1		g	\$75.00	1182	1		d & g	\$125.00	1184	3		d & g	\$225.00	1184			Rep. Carl Albert, Speaker of the House.	\$35.00	1186	1		d	\$75.00	1186			Gov. Gaylord Nelson of WI 1959-63	\$65.00	1186	2		FDCs One Signed by Governor Gaylord Nelson of WI and other Signed by Senator Alexander Wiley of WI	\$85.00	1187	1		d	\$75.00	1189			Coach and scout Will Robinson	\$35.00	1190	4		4 g	\$300.00	1190	1		Lucile Petry Leone, founding director of Cadet Nurse Corps	\$40.00	1191	3		d & g	\$225.00	1191			Gov. Edwin L. Mechem of NM 1957-59, 1961-64	\$65.00	1191	1		Joseph Montoya, Lt Gov of NM, 1955-54, and future Senator	\$30.00	1192	5		d & g	\$375.00	1192	1		Senator Paul Fannin of AZ	\$30.00										
1151	1		PMG Arthur Summerfield	\$25.00	1152	4		d & g	\$300.00	1152	1		d	\$75.00	1152	1		PMG Summerfield	\$25.00	1153			d	\$75.00				1153.....1PMG Arthur Summerfield	\$25.00	1153	1		Gov. Willaim F. Quinn, 1 st Governor of Hawaii, 1959-62	\$65.00	1154	3		d & g	\$225.00	1154	1		d	\$75.00	1155	3		d & g	\$225.00	1155	1		Major General M. J. Maas, chairman on committee for employing the handicapped	\$45.00	1155	3		Each one signed by different person associated with the care and well being of the handicapped.	\$30.00	1156	1		d	\$75.00	1156	1		Richard E. McArdle, Chief of Forestry Service	\$15.00	1159	5		d & g	\$375.00	1160	5		d & g	\$375.00	1160	1		Polish ambassador to U.S.	\$35.00	1161	3		d & g	\$225.00	1161			Future Gov James Rhodes of OH 1963-71, 1975-83	\$40.00	1162	4		d & g	\$300.00	1163	4		d & g	\$300.00	1164	3		d & g	\$225.00	1164	1		W. H. Reynolds, mayor of Providence RI	\$30.00	1164			Sen. Theodore Green, future Gov	\$35.00	1165	1		PMG Arthur Summerfield	\$25.00	1167	3		d & g	\$225.00	1168	4		d & g	\$300.00	1168	1		J. D. Zellerbach, US ambassador to Italy	\$35.00	1169	1		d	\$75.00	1169	3		d & g	\$225.00	1169	1		J. D. Zellerback, US ambassador to Italy	\$35.00	1170	2		d & g	\$150.00	1171	3		d & g	\$225.00	1172	3		d & g	\$225.00	1173	1		d	\$75.00	1178	3		d & g	\$225.00	1178	1		d	\$75.00	1178			Gov 1959-63. (and future long-serving senator) Ernest Fritz Hollings	\$65.00	1179	2		d & g	\$150.00	1179	1		Bess Truman	\$90.00	1180	1		d	\$75.00	1180	3		d & g	\$225.00	1180	1		Senator Dick Sweiker	\$50.00	1181	3		d & g	\$225.00	1181	1		d	\$75.00	1181			Gov Frank J. Clement of TN 1953-59, 1963-67with signed card	\$80.00	1182	4		d & g	\$300.00	1182	1		d	\$75.00	1182	1		g	\$75.00	1182	1		d & g	\$125.00	1184	3		d & g	\$225.00	1184			Rep. Carl Albert, Speaker of the House.	\$35.00	1186	1		d	\$75.00	1186			Gov. Gaylord Nelson of WI 1959-63	\$65.00	1186	2		FDCs One Signed by Governor Gaylord Nelson of WI and other Signed by Senator Alexander Wiley of WI	\$85.00	1187	1		d	\$75.00	1189			Coach and scout Will Robinson	\$35.00	1190	4		4 g	\$300.00	1190	1		Lucile Petry Leone, founding director of Cadet Nurse Corps	\$40.00	1191	3		d & g	\$225.00	1191			Gov. Edwin L. Mechem of NM 1957-59, 1961-64	\$65.00	1191	1		Joseph Montoya, Lt Gov of NM, 1955-54, and future Senator	\$30.00	1192	5		d & g	\$375.00	1192	1		Senator Paul Fannin of AZ	\$30.00															
1152	4		d & g	\$300.00	1152	1		d	\$75.00	1152	1		PMG Summerfield	\$25.00	1153			d	\$75.00				1153.....1PMG Arthur Summerfield	\$25.00	1153	1		Gov. Willaim F. Quinn, 1 st Governor of Hawaii, 1959-62	\$65.00	1154	3		d & g	\$225.00	1154	1		d	\$75.00	1155	3		d & g	\$225.00	1155	1		Major General M. J. Maas, chairman on committee for employing the handicapped	\$45.00	1155	3		Each one signed by different person associated with the care and well being of the handicapped.	\$30.00	1156	1		d	\$75.00	1156	1		Richard E. McArdle, Chief of Forestry Service	\$15.00	1159	5		d & g	\$375.00	1160	5		d & g	\$375.00	1160	1		Polish ambassador to U.S.	\$35.00	1161	3		d & g	\$225.00	1161			Future Gov James Rhodes of OH 1963-71, 1975-83	\$40.00	1162	4		d & g	\$300.00	1163	4		d & g	\$300.00	1164	3		d & g	\$225.00	1164	1		W. H. Reynolds, mayor of Providence RI	\$30.00	1164			Sen. Theodore Green, future Gov	\$35.00	1165	1		PMG Arthur Summerfield	\$25.00	1167	3		d & g	\$225.00	1168	4		d & g	\$300.00	1168	1		J. D. Zellerbach, US ambassador to Italy	\$35.00	1169	1		d	\$75.00	1169	3		d & g	\$225.00	1169	1		J. D. Zellerback, US ambassador to Italy	\$35.00	1170	2		d & g	\$150.00	1171	3		d & g	\$225.00	1172	3		d & g	\$225.00	1173	1		d	\$75.00	1178	3		d & g	\$225.00	1178	1		d	\$75.00	1178			Gov 1959-63. (and future long-serving senator) Ernest Fritz Hollings	\$65.00	1179	2		d & g	\$150.00	1179	1		Bess Truman	\$90.00	1180	1		d	\$75.00	1180	3		d & g	\$225.00	1180	1		Senator Dick Sweiker	\$50.00	1181	3		d & g	\$225.00	1181	1		d	\$75.00	1181			Gov Frank J. Clement of TN 1953-59, 1963-67with signed card	\$80.00	1182	4		d & g	\$300.00	1182	1		d	\$75.00	1182	1		g	\$75.00	1182	1		d & g	\$125.00	1184	3		d & g	\$225.00	1184			Rep. Carl Albert, Speaker of the House.	\$35.00	1186	1		d	\$75.00	1186			Gov. Gaylord Nelson of WI 1959-63	\$65.00	1186	2		FDCs One Signed by Governor Gaylord Nelson of WI and other Signed by Senator Alexander Wiley of WI	\$85.00	1187	1		d	\$75.00	1189			Coach and scout Will Robinson	\$35.00	1190	4		4 g	\$300.00	1190	1		Lucile Petry Leone, founding director of Cadet Nurse Corps	\$40.00	1191	3		d & g	\$225.00	1191			Gov. Edwin L. Mechem of NM 1957-59, 1961-64	\$65.00	1191	1		Joseph Montoya, Lt Gov of NM, 1955-54, and future Senator	\$30.00	1192	5		d & g	\$375.00	1192	1		Senator Paul Fannin of AZ	\$30.00																				
1152	1		d	\$75.00	1152	1		PMG Summerfield	\$25.00	1153			d	\$75.00				1153.....1PMG Arthur Summerfield	\$25.00	1153	1		Gov. Willaim F. Quinn, 1 st Governor of Hawaii, 1959-62	\$65.00	1154	3		d & g	\$225.00	1154	1		d	\$75.00	1155	3		d & g	\$225.00	1155	1		Major General M. J. Maas, chairman on committee for employing the handicapped	\$45.00	1155	3		Each one signed by different person associated with the care and well being of the handicapped.	\$30.00	1156	1		d	\$75.00	1156	1		Richard E. McArdle, Chief of Forestry Service	\$15.00	1159	5		d & g	\$375.00	1160	5		d & g	\$375.00	1160	1		Polish ambassador to U.S.	\$35.00	1161	3		d & g	\$225.00	1161			Future Gov James Rhodes of OH 1963-71, 1975-83	\$40.00	1162	4		d & g	\$300.00	1163	4		d & g	\$300.00	1164	3		d & g	\$225.00	1164	1		W. H. Reynolds, mayor of Providence RI	\$30.00	1164			Sen. Theodore Green, future Gov	\$35.00	1165	1		PMG Arthur Summerfield	\$25.00	1167	3		d & g	\$225.00	1168	4		d & g	\$300.00	1168	1		J. D. Zellerbach, US ambassador to Italy	\$35.00	1169	1		d	\$75.00	1169	3		d & g	\$225.00	1169	1		J. D. Zellerback, US ambassador to Italy	\$35.00	1170	2		d & g	\$150.00	1171	3		d & g	\$225.00	1172	3		d & g	\$225.00	1173	1		d	\$75.00	1178	3		d & g	\$225.00	1178	1		d	\$75.00	1178			Gov 1959-63. (and future long-serving senator) Ernest Fritz Hollings	\$65.00	1179	2		d & g	\$150.00	1179	1		Bess Truman	\$90.00	1180	1		d	\$75.00	1180	3		d & g	\$225.00	1180	1		Senator Dick Sweiker	\$50.00	1181	3		d & g	\$225.00	1181	1		d	\$75.00	1181			Gov Frank J. Clement of TN 1953-59, 1963-67with signed card	\$80.00	1182	4		d & g	\$300.00	1182	1		d	\$75.00	1182	1		g	\$75.00	1182	1		d & g	\$125.00	1184	3		d & g	\$225.00	1184			Rep. Carl Albert, Speaker of the House.	\$35.00	1186	1		d	\$75.00	1186			Gov. Gaylord Nelson of WI 1959-63	\$65.00	1186	2		FDCs One Signed by Governor Gaylord Nelson of WI and other Signed by Senator Alexander Wiley of WI	\$85.00	1187	1		d	\$75.00	1189			Coach and scout Will Robinson	\$35.00	1190	4		4 g	\$300.00	1190	1		Lucile Petry Leone, founding director of Cadet Nurse Corps	\$40.00	1191	3		d & g	\$225.00	1191			Gov. Edwin L. Mechem of NM 1957-59, 1961-64	\$65.00	1191	1		Joseph Montoya, Lt Gov of NM, 1955-54, and future Senator	\$30.00	1192	5		d & g	\$375.00	1192	1		Senator Paul Fannin of AZ	\$30.00																									
1152	1		PMG Summerfield	\$25.00	1153			d	\$75.00				1153.....1PMG Arthur Summerfield	\$25.00	1153	1		Gov. Willaim F. Quinn, 1 st Governor of Hawaii, 1959-62	\$65.00	1154	3		d & g	\$225.00	1154	1		d	\$75.00	1155	3		d & g	\$225.00	1155	1		Major General M. J. Maas, chairman on committee for employing the handicapped	\$45.00	1155	3		Each one signed by different person associated with the care and well being of the handicapped.	\$30.00	1156	1		d	\$75.00	1156	1		Richard E. McArdle, Chief of Forestry Service	\$15.00	1159	5		d & g	\$375.00	1160	5		d & g	\$375.00	1160	1		Polish ambassador to U.S.	\$35.00	1161	3		d & g	\$225.00	1161			Future Gov James Rhodes of OH 1963-71, 1975-83	\$40.00	1162	4		d & g	\$300.00	1163	4		d & g	\$300.00	1164	3		d & g	\$225.00	1164	1		W. H. Reynolds, mayor of Providence RI	\$30.00	1164			Sen. Theodore Green, future Gov	\$35.00	1165	1		PMG Arthur Summerfield	\$25.00	1167	3		d & g	\$225.00	1168	4		d & g	\$300.00	1168	1		J. D. Zellerbach, US ambassador to Italy	\$35.00	1169	1		d	\$75.00	1169	3		d & g	\$225.00	1169	1		J. D. Zellerback, US ambassador to Italy	\$35.00	1170	2		d & g	\$150.00	1171	3		d & g	\$225.00	1172	3		d & g	\$225.00	1173	1		d	\$75.00	1178	3		d & g	\$225.00	1178	1		d	\$75.00	1178			Gov 1959-63. (and future long-serving senator) Ernest Fritz Hollings	\$65.00	1179	2		d & g	\$150.00	1179	1		Bess Truman	\$90.00	1180	1		d	\$75.00	1180	3		d & g	\$225.00	1180	1		Senator Dick Sweiker	\$50.00	1181	3		d & g	\$225.00	1181	1		d	\$75.00	1181			Gov Frank J. Clement of TN 1953-59, 1963-67with signed card	\$80.00	1182	4		d & g	\$300.00	1182	1		d	\$75.00	1182	1		g	\$75.00	1182	1		d & g	\$125.00	1184	3		d & g	\$225.00	1184			Rep. Carl Albert, Speaker of the House.	\$35.00	1186	1		d	\$75.00	1186			Gov. Gaylord Nelson of WI 1959-63	\$65.00	1186	2		FDCs One Signed by Governor Gaylord Nelson of WI and other Signed by Senator Alexander Wiley of WI	\$85.00	1187	1		d	\$75.00	1189			Coach and scout Will Robinson	\$35.00	1190	4		4 g	\$300.00	1190	1		Lucile Petry Leone, founding director of Cadet Nurse Corps	\$40.00	1191	3		d & g	\$225.00	1191			Gov. Edwin L. Mechem of NM 1957-59, 1961-64	\$65.00	1191	1		Joseph Montoya, Lt Gov of NM, 1955-54, and future Senator	\$30.00	1192	5		d & g	\$375.00	1192	1		Senator Paul Fannin of AZ	\$30.00																														
1153			d	\$75.00				1153.....1PMG Arthur Summerfield	\$25.00	1153	1		Gov. Willaim F. Quinn, 1 st Governor of Hawaii, 1959-62	\$65.00	1154	3		d & g	\$225.00	1154	1		d	\$75.00	1155	3		d & g	\$225.00	1155	1		Major General M. J. Maas, chairman on committee for employing the handicapped	\$45.00	1155	3		Each one signed by different person associated with the care and well being of the handicapped.	\$30.00	1156	1		d	\$75.00	1156	1		Richard E. McArdle, Chief of Forestry Service	\$15.00	1159	5		d & g	\$375.00	1160	5		d & g	\$375.00	1160	1		Polish ambassador to U.S.	\$35.00	1161	3		d & g	\$225.00	1161			Future Gov James Rhodes of OH 1963-71, 1975-83	\$40.00	1162	4		d & g	\$300.00	1163	4		d & g	\$300.00	1164	3		d & g	\$225.00	1164	1		W. H. Reynolds, mayor of Providence RI	\$30.00	1164			Sen. Theodore Green, future Gov	\$35.00	1165	1		PMG Arthur Summerfield	\$25.00	1167	3		d & g	\$225.00	1168	4		d & g	\$300.00	1168	1		J. D. Zellerbach, US ambassador to Italy	\$35.00	1169	1		d	\$75.00	1169	3		d & g	\$225.00	1169	1		J. D. Zellerback, US ambassador to Italy	\$35.00	1170	2		d & g	\$150.00	1171	3		d & g	\$225.00	1172	3		d & g	\$225.00	1173	1		d	\$75.00	1178	3		d & g	\$225.00	1178	1		d	\$75.00	1178			Gov 1959-63. (and future long-serving senator) Ernest Fritz Hollings	\$65.00	1179	2		d & g	\$150.00	1179	1		Bess Truman	\$90.00	1180	1		d	\$75.00	1180	3		d & g	\$225.00	1180	1		Senator Dick Sweiker	\$50.00	1181	3		d & g	\$225.00	1181	1		d	\$75.00	1181			Gov Frank J. Clement of TN 1953-59, 1963-67with signed card	\$80.00	1182	4		d & g	\$300.00	1182	1		d	\$75.00	1182	1		g	\$75.00	1182	1		d & g	\$125.00	1184	3		d & g	\$225.00	1184			Rep. Carl Albert, Speaker of the House.	\$35.00	1186	1		d	\$75.00	1186			Gov. Gaylord Nelson of WI 1959-63	\$65.00	1186	2		FDCs One Signed by Governor Gaylord Nelson of WI and other Signed by Senator Alexander Wiley of WI	\$85.00	1187	1		d	\$75.00	1189			Coach and scout Will Robinson	\$35.00	1190	4		4 g	\$300.00	1190	1		Lucile Petry Leone, founding director of Cadet Nurse Corps	\$40.00	1191	3		d & g	\$225.00	1191			Gov. Edwin L. Mechem of NM 1957-59, 1961-64	\$65.00	1191	1		Joseph Montoya, Lt Gov of NM, 1955-54, and future Senator	\$30.00	1192	5		d & g	\$375.00	1192	1		Senator Paul Fannin of AZ	\$30.00																																			
			1153.....1PMG Arthur Summerfield	\$25.00	1153	1		Gov. Willaim F. Quinn, 1 st Governor of Hawaii, 1959-62	\$65.00	1154	3		d & g	\$225.00	1154	1		d	\$75.00	1155	3		d & g	\$225.00	1155	1		Major General M. J. Maas, chairman on committee for employing the handicapped	\$45.00	1155	3		Each one signed by different person associated with the care and well being of the handicapped.	\$30.00	1156	1		d	\$75.00	1156	1		Richard E. McArdle, Chief of Forestry Service	\$15.00	1159	5		d & g	\$375.00	1160	5		d & g	\$375.00	1160	1		Polish ambassador to U.S.	\$35.00	1161	3		d & g	\$225.00	1161			Future Gov James Rhodes of OH 1963-71, 1975-83	\$40.00	1162	4		d & g	\$300.00	1163	4		d & g	\$300.00	1164	3		d & g	\$225.00	1164	1		W. H. Reynolds, mayor of Providence RI	\$30.00	1164			Sen. Theodore Green, future Gov	\$35.00	1165	1		PMG Arthur Summerfield	\$25.00	1167	3		d & g	\$225.00	1168	4		d & g	\$300.00	1168	1		J. D. Zellerbach, US ambassador to Italy	\$35.00	1169	1		d	\$75.00	1169	3		d & g	\$225.00	1169	1		J. D. Zellerback, US ambassador to Italy	\$35.00	1170	2		d & g	\$150.00	1171	3		d & g	\$225.00	1172	3		d & g	\$225.00	1173	1		d	\$75.00	1178	3		d & g	\$225.00	1178	1		d	\$75.00	1178			Gov 1959-63. (and future long-serving senator) Ernest Fritz Hollings	\$65.00	1179	2		d & g	\$150.00	1179	1		Bess Truman	\$90.00	1180	1		d	\$75.00	1180	3		d & g	\$225.00	1180	1		Senator Dick Sweiker	\$50.00	1181	3		d & g	\$225.00	1181	1		d	\$75.00	1181			Gov Frank J. Clement of TN 1953-59, 1963-67with signed card	\$80.00	1182	4		d & g	\$300.00	1182	1		d	\$75.00	1182	1		g	\$75.00	1182	1		d & g	\$125.00	1184	3		d & g	\$225.00	1184			Rep. Carl Albert, Speaker of the House.	\$35.00	1186	1		d	\$75.00	1186			Gov. Gaylord Nelson of WI 1959-63	\$65.00	1186	2		FDCs One Signed by Governor Gaylord Nelson of WI and other Signed by Senator Alexander Wiley of WI	\$85.00	1187	1		d	\$75.00	1189			Coach and scout Will Robinson	\$35.00	1190	4		4 g	\$300.00	1190	1		Lucile Petry Leone, founding director of Cadet Nurse Corps	\$40.00	1191	3		d & g	\$225.00	1191			Gov. Edwin L. Mechem of NM 1957-59, 1961-64	\$65.00	1191	1		Joseph Montoya, Lt Gov of NM, 1955-54, and future Senator	\$30.00	1192	5		d & g	\$375.00	1192	1		Senator Paul Fannin of AZ	\$30.00																																								
1153	1		Gov. Willaim F. Quinn, 1 st Governor of Hawaii, 1959-62	\$65.00	1154	3		d & g	\$225.00	1154	1		d	\$75.00	1155	3		d & g	\$225.00	1155	1		Major General M. J. Maas, chairman on committee for employing the handicapped	\$45.00	1155	3		Each one signed by different person associated with the care and well being of the handicapped.	\$30.00	1156	1		d	\$75.00	1156	1		Richard E. McArdle, Chief of Forestry Service	\$15.00	1159	5		d & g	\$375.00	1160	5		d & g	\$375.00	1160	1		Polish ambassador to U.S.	\$35.00	1161	3		d & g	\$225.00	1161			Future Gov James Rhodes of OH 1963-71, 1975-83	\$40.00	1162	4		d & g	\$300.00	1163	4		d & g	\$300.00	1164	3		d & g	\$225.00	1164	1		W. H. Reynolds, mayor of Providence RI	\$30.00	1164			Sen. Theodore Green, future Gov	\$35.00	1165	1		PMG Arthur Summerfield	\$25.00	1167	3		d & g	\$225.00	1168	4		d & g	\$300.00	1168	1		J. D. Zellerbach, US ambassador to Italy	\$35.00	1169	1		d	\$75.00	1169	3		d & g	\$225.00	1169	1		J. D. Zellerback, US ambassador to Italy	\$35.00	1170	2		d & g	\$150.00	1171	3		d & g	\$225.00	1172	3		d & g	\$225.00	1173	1		d	\$75.00	1178	3		d & g	\$225.00	1178	1		d	\$75.00	1178			Gov 1959-63. (and future long-serving senator) Ernest Fritz Hollings	\$65.00	1179	2		d & g	\$150.00	1179	1		Bess Truman	\$90.00	1180	1		d	\$75.00	1180	3		d & g	\$225.00	1180	1		Senator Dick Sweiker	\$50.00	1181	3		d & g	\$225.00	1181	1		d	\$75.00	1181			Gov Frank J. Clement of TN 1953-59, 1963-67with signed card	\$80.00	1182	4		d & g	\$300.00	1182	1		d	\$75.00	1182	1		g	\$75.00	1182	1		d & g	\$125.00	1184	3		d & g	\$225.00	1184			Rep. Carl Albert, Speaker of the House.	\$35.00	1186	1		d	\$75.00	1186			Gov. Gaylord Nelson of WI 1959-63	\$65.00	1186	2		FDCs One Signed by Governor Gaylord Nelson of WI and other Signed by Senator Alexander Wiley of WI	\$85.00	1187	1		d	\$75.00	1189			Coach and scout Will Robinson	\$35.00	1190	4		4 g	\$300.00	1190	1		Lucile Petry Leone, founding director of Cadet Nurse Corps	\$40.00	1191	3		d & g	\$225.00	1191			Gov. Edwin L. Mechem of NM 1957-59, 1961-64	\$65.00	1191	1		Joseph Montoya, Lt Gov of NM, 1955-54, and future Senator	\$30.00	1192	5		d & g	\$375.00	1192	1		Senator Paul Fannin of AZ	\$30.00																																													
1154	3		d & g	\$225.00	1154	1		d	\$75.00	1155	3		d & g	\$225.00	1155	1		Major General M. J. Maas, chairman on committee for employing the handicapped	\$45.00	1155	3		Each one signed by different person associated with the care and well being of the handicapped.	\$30.00	1156	1		d	\$75.00	1156	1		Richard E. McArdle, Chief of Forestry Service	\$15.00	1159	5		d & g	\$375.00	1160	5		d & g	\$375.00	1160	1		Polish ambassador to U.S.	\$35.00	1161	3		d & g	\$225.00	1161			Future Gov James Rhodes of OH 1963-71, 1975-83	\$40.00	1162	4		d & g	\$300.00	1163	4		d & g	\$300.00	1164	3		d & g	\$225.00	1164	1		W. H. Reynolds, mayor of Providence RI	\$30.00	1164			Sen. Theodore Green, future Gov	\$35.00	1165	1		PMG Arthur Summerfield	\$25.00	1167	3		d & g	\$225.00	1168	4		d & g	\$300.00	1168	1		J. D. Zellerbach, US ambassador to Italy	\$35.00	1169	1		d	\$75.00	1169	3		d & g	\$225.00	1169	1		J. D. Zellerback, US ambassador to Italy	\$35.00	1170	2		d & g	\$150.00	1171	3		d & g	\$225.00	1172	3		d & g	\$225.00	1173	1		d	\$75.00	1178	3		d & g	\$225.00	1178	1		d	\$75.00	1178			Gov 1959-63. (and future long-serving senator) Ernest Fritz Hollings	\$65.00	1179	2		d & g	\$150.00	1179	1		Bess Truman	\$90.00	1180	1		d	\$75.00	1180	3		d & g	\$225.00	1180	1		Senator Dick Sweiker	\$50.00	1181	3		d & g	\$225.00	1181	1		d	\$75.00	1181			Gov Frank J. Clement of TN 1953-59, 1963-67with signed card	\$80.00	1182	4		d & g	\$300.00	1182	1		d	\$75.00	1182	1		g	\$75.00	1182	1		d & g	\$125.00	1184	3		d & g	\$225.00	1184			Rep. Carl Albert, Speaker of the House.	\$35.00	1186	1		d	\$75.00	1186			Gov. Gaylord Nelson of WI 1959-63	\$65.00	1186	2		FDCs One Signed by Governor Gaylord Nelson of WI and other Signed by Senator Alexander Wiley of WI	\$85.00	1187	1		d	\$75.00	1189			Coach and scout Will Robinson	\$35.00	1190	4		4 g	\$300.00	1190	1		Lucile Petry Leone, founding director of Cadet Nurse Corps	\$40.00	1191	3		d & g	\$225.00	1191			Gov. Edwin L. Mechem of NM 1957-59, 1961-64	\$65.00	1191	1		Joseph Montoya, Lt Gov of NM, 1955-54, and future Senator	\$30.00	1192	5		d & g	\$375.00	1192	1		Senator Paul Fannin of AZ	\$30.00																																																		
1154	1		d	\$75.00	1155	3		d & g	\$225.00	1155	1		Major General M. J. Maas, chairman on committee for employing the handicapped	\$45.00	1155	3		Each one signed by different person associated with the care and well being of the handicapped.	\$30.00	1156	1		d	\$75.00	1156	1		Richard E. McArdle, Chief of Forestry Service	\$15.00	1159	5		d & g	\$375.00	1160	5		d & g	\$375.00	1160	1		Polish ambassador to U.S.	\$35.00	1161	3		d & g	\$225.00	1161			Future Gov James Rhodes of OH 1963-71, 1975-83	\$40.00	1162	4		d & g	\$300.00	1163	4		d & g	\$300.00	1164	3		d & g	\$225.00	1164	1		W. H. Reynolds, mayor of Providence RI	\$30.00	1164			Sen. Theodore Green, future Gov	\$35.00	1165	1		PMG Arthur Summerfield	\$25.00	1167	3		d & g	\$225.00	1168	4		d & g	\$300.00	1168	1		J. D. Zellerbach, US ambassador to Italy	\$35.00	1169	1		d	\$75.00	1169	3		d & g	\$225.00	1169	1		J. D. Zellerback, US ambassador to Italy	\$35.00	1170	2		d & g	\$150.00	1171	3		d & g	\$225.00	1172	3		d & g	\$225.00	1173	1		d	\$75.00	1178	3		d & g	\$225.00	1178	1		d	\$75.00	1178			Gov 1959-63. (and future long-serving senator) Ernest Fritz Hollings	\$65.00	1179	2		d & g	\$150.00	1179	1		Bess Truman	\$90.00	1180	1		d	\$75.00	1180	3		d & g	\$225.00	1180	1		Senator Dick Sweiker	\$50.00	1181	3		d & g	\$225.00	1181	1		d	\$75.00	1181			Gov Frank J. Clement of TN 1953-59, 1963-67with signed card	\$80.00	1182	4		d & g	\$300.00	1182	1		d	\$75.00	1182	1		g	\$75.00	1182	1		d & g	\$125.00	1184	3		d & g	\$225.00	1184			Rep. Carl Albert, Speaker of the House.	\$35.00	1186	1		d	\$75.00	1186			Gov. Gaylord Nelson of WI 1959-63	\$65.00	1186	2		FDCs One Signed by Governor Gaylord Nelson of WI and other Signed by Senator Alexander Wiley of WI	\$85.00	1187	1		d	\$75.00	1189			Coach and scout Will Robinson	\$35.00	1190	4		4 g	\$300.00	1190	1		Lucile Petry Leone, founding director of Cadet Nurse Corps	\$40.00	1191	3		d & g	\$225.00	1191			Gov. Edwin L. Mechem of NM 1957-59, 1961-64	\$65.00	1191	1		Joseph Montoya, Lt Gov of NM, 1955-54, and future Senator	\$30.00	1192	5		d & g	\$375.00	1192	1		Senator Paul Fannin of AZ	\$30.00																																																							
1155	3		d & g	\$225.00	1155	1		Major General M. J. Maas, chairman on committee for employing the handicapped	\$45.00	1155	3		Each one signed by different person associated with the care and well being of the handicapped.	\$30.00	1156	1		d	\$75.00	1156	1		Richard E. McArdle, Chief of Forestry Service	\$15.00	1159	5		d & g	\$375.00	1160	5		d & g	\$375.00	1160	1		Polish ambassador to U.S.	\$35.00	1161	3		d & g	\$225.00	1161			Future Gov James Rhodes of OH 1963-71, 1975-83	\$40.00	1162	4		d & g	\$300.00	1163	4		d & g	\$300.00	1164	3		d & g	\$225.00	1164	1		W. H. Reynolds, mayor of Providence RI	\$30.00	1164			Sen. Theodore Green, future Gov	\$35.00	1165	1		PMG Arthur Summerfield	\$25.00	1167	3		d & g	\$225.00	1168	4		d & g	\$300.00	1168	1		J. D. Zellerbach, US ambassador to Italy	\$35.00	1169	1		d	\$75.00	1169	3		d & g	\$225.00	1169	1		J. D. Zellerback, US ambassador to Italy	\$35.00	1170	2		d & g	\$150.00	1171	3		d & g	\$225.00	1172	3		d & g	\$225.00	1173	1		d	\$75.00	1178	3		d & g	\$225.00	1178	1		d	\$75.00	1178			Gov 1959-63. (and future long-serving senator) Ernest Fritz Hollings	\$65.00	1179	2		d & g	\$150.00	1179	1		Bess Truman	\$90.00	1180	1		d	\$75.00	1180	3		d & g	\$225.00	1180	1		Senator Dick Sweiker	\$50.00	1181	3		d & g	\$225.00	1181	1		d	\$75.00	1181			Gov Frank J. Clement of TN 1953-59, 1963-67with signed card	\$80.00	1182	4		d & g	\$300.00	1182	1		d	\$75.00	1182	1		g	\$75.00	1182	1		d & g	\$125.00	1184	3		d & g	\$225.00	1184			Rep. Carl Albert, Speaker of the House.	\$35.00	1186	1		d	\$75.00	1186			Gov. Gaylord Nelson of WI 1959-63	\$65.00	1186	2		FDCs One Signed by Governor Gaylord Nelson of WI and other Signed by Senator Alexander Wiley of WI	\$85.00	1187	1		d	\$75.00	1189			Coach and scout Will Robinson	\$35.00	1190	4		4 g	\$300.00	1190	1		Lucile Petry Leone, founding director of Cadet Nurse Corps	\$40.00	1191	3		d & g	\$225.00	1191			Gov. Edwin L. Mechem of NM 1957-59, 1961-64	\$65.00	1191	1		Joseph Montoya, Lt Gov of NM, 1955-54, and future Senator	\$30.00	1192	5		d & g	\$375.00	1192	1		Senator Paul Fannin of AZ	\$30.00																																																												
1155	1		Major General M. J. Maas, chairman on committee for employing the handicapped	\$45.00	1155	3		Each one signed by different person associated with the care and well being of the handicapped.	\$30.00	1156	1		d	\$75.00	1156	1		Richard E. McArdle, Chief of Forestry Service	\$15.00	1159	5		d & g	\$375.00	1160	5		d & g	\$375.00	1160	1		Polish ambassador to U.S.	\$35.00	1161	3		d & g	\$225.00	1161			Future Gov James Rhodes of OH 1963-71, 1975-83	\$40.00	1162	4		d & g	\$300.00	1163	4		d & g	\$300.00	1164	3		d & g	\$225.00	1164	1		W. H. Reynolds, mayor of Providence RI	\$30.00	1164			Sen. Theodore Green, future Gov	\$35.00	1165	1		PMG Arthur Summerfield	\$25.00	1167	3		d & g	\$225.00	1168	4		d & g	\$300.00	1168	1		J. D. Zellerbach, US ambassador to Italy	\$35.00	1169	1		d	\$75.00	1169	3		d & g	\$225.00	1169	1		J. D. Zellerback, US ambassador to Italy	\$35.00	1170	2		d & g	\$150.00	1171	3		d & g	\$225.00	1172	3		d & g	\$225.00	1173	1		d	\$75.00	1178	3		d & g	\$225.00	1178	1		d	\$75.00	1178			Gov 1959-63. (and future long-serving senator) Ernest Fritz Hollings	\$65.00	1179	2		d & g	\$150.00	1179	1		Bess Truman	\$90.00	1180	1		d	\$75.00	1180	3		d & g	\$225.00	1180	1		Senator Dick Sweiker	\$50.00	1181	3		d & g	\$225.00	1181	1		d	\$75.00	1181			Gov Frank J. Clement of TN 1953-59, 1963-67with signed card	\$80.00	1182	4		d & g	\$300.00	1182	1		d	\$75.00	1182	1		g	\$75.00	1182	1		d & g	\$125.00	1184	3		d & g	\$225.00	1184			Rep. Carl Albert, Speaker of the House.	\$35.00	1186	1		d	\$75.00	1186			Gov. Gaylord Nelson of WI 1959-63	\$65.00	1186	2		FDCs One Signed by Governor Gaylord Nelson of WI and other Signed by Senator Alexander Wiley of WI	\$85.00	1187	1		d	\$75.00	1189			Coach and scout Will Robinson	\$35.00	1190	4		4 g	\$300.00	1190	1		Lucile Petry Leone, founding director of Cadet Nurse Corps	\$40.00	1191	3		d & g	\$225.00	1191			Gov. Edwin L. Mechem of NM 1957-59, 1961-64	\$65.00	1191	1		Joseph Montoya, Lt Gov of NM, 1955-54, and future Senator	\$30.00	1192	5		d & g	\$375.00	1192	1		Senator Paul Fannin of AZ	\$30.00																																																																	
1155	3		Each one signed by different person associated with the care and well being of the handicapped.	\$30.00	1156	1		d	\$75.00	1156	1		Richard E. McArdle, Chief of Forestry Service	\$15.00	1159	5		d & g	\$375.00	1160	5		d & g	\$375.00	1160	1		Polish ambassador to U.S.	\$35.00	1161	3		d & g	\$225.00	1161			Future Gov James Rhodes of OH 1963-71, 1975-83	\$40.00	1162	4		d & g	\$300.00	1163	4		d & g	\$300.00	1164	3		d & g	\$225.00	1164	1		W. H. Reynolds, mayor of Providence RI	\$30.00	1164			Sen. Theodore Green, future Gov	\$35.00	1165	1		PMG Arthur Summerfield	\$25.00	1167	3		d & g	\$225.00	1168	4		d & g	\$300.00	1168	1		J. D. Zellerbach, US ambassador to Italy	\$35.00	1169	1		d	\$75.00	1169	3		d & g	\$225.00	1169	1		J. D. Zellerback, US ambassador to Italy	\$35.00	1170	2		d & g	\$150.00	1171	3		d & g	\$225.00	1172	3		d & g	\$225.00	1173	1		d	\$75.00	1178	3		d & g	\$225.00	1178	1		d	\$75.00	1178			Gov 1959-63. (and future long-serving senator) Ernest Fritz Hollings	\$65.00	1179	2		d & g	\$150.00	1179	1		Bess Truman	\$90.00	1180	1		d	\$75.00	1180	3		d & g	\$225.00	1180	1		Senator Dick Sweiker	\$50.00	1181	3		d & g	\$225.00	1181	1		d	\$75.00	1181			Gov Frank J. Clement of TN 1953-59, 1963-67with signed card	\$80.00	1182	4		d & g	\$300.00	1182	1		d	\$75.00	1182	1		g	\$75.00	1182	1		d & g	\$125.00	1184	3		d & g	\$225.00	1184			Rep. Carl Albert, Speaker of the House.	\$35.00	1186	1		d	\$75.00	1186			Gov. Gaylord Nelson of WI 1959-63	\$65.00	1186	2		FDCs One Signed by Governor Gaylord Nelson of WI and other Signed by Senator Alexander Wiley of WI	\$85.00	1187	1		d	\$75.00	1189			Coach and scout Will Robinson	\$35.00	1190	4		4 g	\$300.00	1190	1		Lucile Petry Leone, founding director of Cadet Nurse Corps	\$40.00	1191	3		d & g	\$225.00	1191			Gov. Edwin L. Mechem of NM 1957-59, 1961-64	\$65.00	1191	1		Joseph Montoya, Lt Gov of NM, 1955-54, and future Senator	\$30.00	1192	5		d & g	\$375.00	1192	1		Senator Paul Fannin of AZ	\$30.00																																																																						
1156	1		d	\$75.00	1156	1		Richard E. McArdle, Chief of Forestry Service	\$15.00	1159	5		d & g	\$375.00	1160	5		d & g	\$375.00	1160	1		Polish ambassador to U.S.	\$35.00	1161	3		d & g	\$225.00	1161			Future Gov James Rhodes of OH 1963-71, 1975-83	\$40.00	1162	4		d & g	\$300.00	1163	4		d & g	\$300.00	1164	3		d & g	\$225.00	1164	1		W. H. Reynolds, mayor of Providence RI	\$30.00	1164			Sen. Theodore Green, future Gov	\$35.00	1165	1		PMG Arthur Summerfield	\$25.00	1167	3		d & g	\$225.00	1168	4		d & g	\$300.00	1168	1		J. D. Zellerbach, US ambassador to Italy	\$35.00	1169	1		d	\$75.00	1169	3		d & g	\$225.00	1169	1		J. D. Zellerback, US ambassador to Italy	\$35.00	1170	2		d & g	\$150.00	1171	3		d & g	\$225.00	1172	3		d & g	\$225.00	1173	1		d	\$75.00	1178	3		d & g	\$225.00	1178	1		d	\$75.00	1178			Gov 1959-63. (and future long-serving senator) Ernest Fritz Hollings	\$65.00	1179	2		d & g	\$150.00	1179	1		Bess Truman	\$90.00	1180	1		d	\$75.00	1180	3		d & g	\$225.00	1180	1		Senator Dick Sweiker	\$50.00	1181	3		d & g	\$225.00	1181	1		d	\$75.00	1181			Gov Frank J. Clement of TN 1953-59, 1963-67with signed card	\$80.00	1182	4		d & g	\$300.00	1182	1		d	\$75.00	1182	1		g	\$75.00	1182	1		d & g	\$125.00	1184	3		d & g	\$225.00	1184			Rep. Carl Albert, Speaker of the House.	\$35.00	1186	1		d	\$75.00	1186			Gov. Gaylord Nelson of WI 1959-63	\$65.00	1186	2		FDCs One Signed by Governor Gaylord Nelson of WI and other Signed by Senator Alexander Wiley of WI	\$85.00	1187	1		d	\$75.00	1189			Coach and scout Will Robinson	\$35.00	1190	4		4 g	\$300.00	1190	1		Lucile Petry Leone, founding director of Cadet Nurse Corps	\$40.00	1191	3		d & g	\$225.00	1191			Gov. Edwin L. Mechem of NM 1957-59, 1961-64	\$65.00	1191	1		Joseph Montoya, Lt Gov of NM, 1955-54, and future Senator	\$30.00	1192	5		d & g	\$375.00	1192	1		Senator Paul Fannin of AZ	\$30.00																																																																											
1156	1		Richard E. McArdle, Chief of Forestry Service	\$15.00	1159	5		d & g	\$375.00	1160	5		d & g	\$375.00	1160	1		Polish ambassador to U.S.	\$35.00	1161	3		d & g	\$225.00	1161			Future Gov James Rhodes of OH 1963-71, 1975-83	\$40.00	1162	4		d & g	\$300.00	1163	4		d & g	\$300.00	1164	3		d & g	\$225.00	1164	1		W. H. Reynolds, mayor of Providence RI	\$30.00	1164			Sen. Theodore Green, future Gov	\$35.00	1165	1		PMG Arthur Summerfield	\$25.00	1167	3		d & g	\$225.00	1168	4		d & g	\$300.00	1168	1		J. D. Zellerbach, US ambassador to Italy	\$35.00	1169	1		d	\$75.00	1169	3		d & g	\$225.00	1169	1		J. D. Zellerback, US ambassador to Italy	\$35.00	1170	2		d & g	\$150.00	1171	3		d & g	\$225.00	1172	3		d & g	\$225.00	1173	1		d	\$75.00	1178	3		d & g	\$225.00	1178	1		d	\$75.00	1178			Gov 1959-63. (and future long-serving senator) Ernest Fritz Hollings	\$65.00	1179	2		d & g	\$150.00	1179	1		Bess Truman	\$90.00	1180	1		d	\$75.00	1180	3		d & g	\$225.00	1180	1		Senator Dick Sweiker	\$50.00	1181	3		d & g	\$225.00	1181	1		d	\$75.00	1181			Gov Frank J. Clement of TN 1953-59, 1963-67with signed card	\$80.00	1182	4		d & g	\$300.00	1182	1		d	\$75.00	1182	1		g	\$75.00	1182	1		d & g	\$125.00	1184	3		d & g	\$225.00	1184			Rep. Carl Albert, Speaker of the House.	\$35.00	1186	1		d	\$75.00	1186			Gov. Gaylord Nelson of WI 1959-63	\$65.00	1186	2		FDCs One Signed by Governor Gaylord Nelson of WI and other Signed by Senator Alexander Wiley of WI	\$85.00	1187	1		d	\$75.00	1189			Coach and scout Will Robinson	\$35.00	1190	4		4 g	\$300.00	1190	1		Lucile Petry Leone, founding director of Cadet Nurse Corps	\$40.00	1191	3		d & g	\$225.00	1191			Gov. Edwin L. Mechem of NM 1957-59, 1961-64	\$65.00	1191	1		Joseph Montoya, Lt Gov of NM, 1955-54, and future Senator	\$30.00	1192	5		d & g	\$375.00	1192	1		Senator Paul Fannin of AZ	\$30.00																																																																																
1159	5		d & g	\$375.00	1160	5		d & g	\$375.00	1160	1		Polish ambassador to U.S.	\$35.00	1161	3		d & g	\$225.00	1161			Future Gov James Rhodes of OH 1963-71, 1975-83	\$40.00	1162	4		d & g	\$300.00	1163	4		d & g	\$300.00	1164	3		d & g	\$225.00	1164	1		W. H. Reynolds, mayor of Providence RI	\$30.00	1164			Sen. Theodore Green, future Gov	\$35.00	1165	1		PMG Arthur Summerfield	\$25.00	1167	3		d & g	\$225.00	1168	4		d & g	\$300.00	1168	1		J. D. Zellerbach, US ambassador to Italy	\$35.00	1169	1		d	\$75.00	1169	3		d & g	\$225.00	1169	1		J. D. Zellerback, US ambassador to Italy	\$35.00	1170	2		d & g	\$150.00	1171	3		d & g	\$225.00	1172	3		d & g	\$225.00	1173	1		d	\$75.00	1178	3		d & g	\$225.00	1178	1		d	\$75.00	1178			Gov 1959-63. (and future long-serving senator) Ernest Fritz Hollings	\$65.00	1179	2		d & g	\$150.00	1179	1		Bess Truman	\$90.00	1180	1		d	\$75.00	1180	3		d & g	\$225.00	1180	1		Senator Dick Sweiker	\$50.00	1181	3		d & g	\$225.00	1181	1		d	\$75.00	1181			Gov Frank J. Clement of TN 1953-59, 1963-67with signed card	\$80.00	1182	4		d & g	\$300.00	1182	1		d	\$75.00	1182	1		g	\$75.00	1182	1		d & g	\$125.00	1184	3		d & g	\$225.00	1184			Rep. Carl Albert, Speaker of the House.	\$35.00	1186	1		d	\$75.00	1186			Gov. Gaylord Nelson of WI 1959-63	\$65.00	1186	2		FDCs One Signed by Governor Gaylord Nelson of WI and other Signed by Senator Alexander Wiley of WI	\$85.00	1187	1		d	\$75.00	1189			Coach and scout Will Robinson	\$35.00	1190	4		4 g	\$300.00	1190	1		Lucile Petry Leone, founding director of Cadet Nurse Corps	\$40.00	1191	3		d & g	\$225.00	1191			Gov. Edwin L. Mechem of NM 1957-59, 1961-64	\$65.00	1191	1		Joseph Montoya, Lt Gov of NM, 1955-54, and future Senator	\$30.00	1192	5		d & g	\$375.00	1192	1		Senator Paul Fannin of AZ	\$30.00																																																																																					
1160	5		d & g	\$375.00	1160	1		Polish ambassador to U.S.	\$35.00	1161	3		d & g	\$225.00	1161			Future Gov James Rhodes of OH 1963-71, 1975-83	\$40.00	1162	4		d & g	\$300.00	1163	4		d & g	\$300.00	1164	3		d & g	\$225.00	1164	1		W. H. Reynolds, mayor of Providence RI	\$30.00	1164			Sen. Theodore Green, future Gov	\$35.00	1165	1		PMG Arthur Summerfield	\$25.00	1167	3		d & g	\$225.00	1168	4		d & g	\$300.00	1168	1		J. D. Zellerbach, US ambassador to Italy	\$35.00	1169	1		d	\$75.00	1169	3		d & g	\$225.00	1169	1		J. D. Zellerback, US ambassador to Italy	\$35.00	1170	2		d & g	\$150.00	1171	3		d & g	\$225.00	1172	3		d & g	\$225.00	1173	1		d	\$75.00	1178	3		d & g	\$225.00	1178	1		d	\$75.00	1178			Gov 1959-63. (and future long-serving senator) Ernest Fritz Hollings	\$65.00	1179	2		d & g	\$150.00	1179	1		Bess Truman	\$90.00	1180	1		d	\$75.00	1180	3		d & g	\$225.00	1180	1		Senator Dick Sweiker	\$50.00	1181	3		d & g	\$225.00	1181	1		d	\$75.00	1181			Gov Frank J. Clement of TN 1953-59, 1963-67with signed card	\$80.00	1182	4		d & g	\$300.00	1182	1		d	\$75.00	1182	1		g	\$75.00	1182	1		d & g	\$125.00	1184	3		d & g	\$225.00	1184			Rep. Carl Albert, Speaker of the House.	\$35.00	1186	1		d	\$75.00	1186			Gov. Gaylord Nelson of WI 1959-63	\$65.00	1186	2		FDCs One Signed by Governor Gaylord Nelson of WI and other Signed by Senator Alexander Wiley of WI	\$85.00	1187	1		d	\$75.00	1189			Coach and scout Will Robinson	\$35.00	1190	4		4 g	\$300.00	1190	1		Lucile Petry Leone, founding director of Cadet Nurse Corps	\$40.00	1191	3		d & g	\$225.00	1191			Gov. Edwin L. Mechem of NM 1957-59, 1961-64	\$65.00	1191	1		Joseph Montoya, Lt Gov of NM, 1955-54, and future Senator	\$30.00	1192	5		d & g	\$375.00	1192	1		Senator Paul Fannin of AZ	\$30.00																																																																																										
1160	1		Polish ambassador to U.S.	\$35.00	1161	3		d & g	\$225.00	1161			Future Gov James Rhodes of OH 1963-71, 1975-83	\$40.00	1162	4		d & g	\$300.00	1163	4		d & g	\$300.00	1164	3		d & g	\$225.00	1164	1		W. H. Reynolds, mayor of Providence RI	\$30.00	1164			Sen. Theodore Green, future Gov	\$35.00	1165	1		PMG Arthur Summerfield	\$25.00	1167	3		d & g	\$225.00	1168	4		d & g	\$300.00	1168	1		J. D. Zellerbach, US ambassador to Italy	\$35.00	1169	1		d	\$75.00	1169	3		d & g	\$225.00	1169	1		J. D. Zellerback, US ambassador to Italy	\$35.00	1170	2		d & g	\$150.00	1171	3		d & g	\$225.00	1172	3		d & g	\$225.00	1173	1		d	\$75.00	1178	3		d & g	\$225.00	1178	1		d	\$75.00	1178			Gov 1959-63. (and future long-serving senator) Ernest Fritz Hollings	\$65.00	1179	2		d & g	\$150.00	1179	1		Bess Truman	\$90.00	1180	1		d	\$75.00	1180	3		d & g	\$225.00	1180	1		Senator Dick Sweiker	\$50.00	1181	3		d & g	\$225.00	1181	1		d	\$75.00	1181			Gov Frank J. Clement of TN 1953-59, 1963-67with signed card	\$80.00	1182	4		d & g	\$300.00	1182	1		d	\$75.00	1182	1		g	\$75.00	1182	1		d & g	\$125.00	1184	3		d & g	\$225.00	1184			Rep. Carl Albert, Speaker of the House.	\$35.00	1186	1		d	\$75.00	1186			Gov. Gaylord Nelson of WI 1959-63	\$65.00	1186	2		FDCs One Signed by Governor Gaylord Nelson of WI and other Signed by Senator Alexander Wiley of WI	\$85.00	1187	1		d	\$75.00	1189			Coach and scout Will Robinson	\$35.00	1190	4		4 g	\$300.00	1190	1		Lucile Petry Leone, founding director of Cadet Nurse Corps	\$40.00	1191	3		d & g	\$225.00	1191			Gov. Edwin L. Mechem of NM 1957-59, 1961-64	\$65.00	1191	1		Joseph Montoya, Lt Gov of NM, 1955-54, and future Senator	\$30.00	1192	5		d & g	\$375.00	1192	1		Senator Paul Fannin of AZ	\$30.00																																																																																															
1161	3		d & g	\$225.00	1161			Future Gov James Rhodes of OH 1963-71, 1975-83	\$40.00	1162	4		d & g	\$300.00	1163	4		d & g	\$300.00	1164	3		d & g	\$225.00	1164	1		W. H. Reynolds, mayor of Providence RI	\$30.00	1164			Sen. Theodore Green, future Gov	\$35.00	1165	1		PMG Arthur Summerfield	\$25.00	1167	3		d & g	\$225.00	1168	4		d & g	\$300.00	1168	1		J. D. Zellerbach, US ambassador to Italy	\$35.00	1169	1		d	\$75.00	1169	3		d & g	\$225.00	1169	1		J. D. Zellerback, US ambassador to Italy	\$35.00	1170	2		d & g	\$150.00	1171	3		d & g	\$225.00	1172	3		d & g	\$225.00	1173	1		d	\$75.00	1178	3		d & g	\$225.00	1178	1		d	\$75.00	1178			Gov 1959-63. (and future long-serving senator) Ernest Fritz Hollings	\$65.00	1179	2		d & g	\$150.00	1179	1		Bess Truman	\$90.00	1180	1		d	\$75.00	1180	3		d & g	\$225.00	1180	1		Senator Dick Sweiker	\$50.00	1181	3		d & g	\$225.00	1181	1		d	\$75.00	1181			Gov Frank J. Clement of TN 1953-59, 1963-67with signed card	\$80.00	1182	4		d & g	\$300.00	1182	1		d	\$75.00	1182	1		g	\$75.00	1182	1		d & g	\$125.00	1184	3		d & g	\$225.00	1184			Rep. Carl Albert, Speaker of the House.	\$35.00	1186	1		d	\$75.00	1186			Gov. Gaylord Nelson of WI 1959-63	\$65.00	1186	2		FDCs One Signed by Governor Gaylord Nelson of WI and other Signed by Senator Alexander Wiley of WI	\$85.00	1187	1		d	\$75.00	1189			Coach and scout Will Robinson	\$35.00	1190	4		4 g	\$300.00	1190	1		Lucile Petry Leone, founding director of Cadet Nurse Corps	\$40.00	1191	3		d & g	\$225.00	1191			Gov. Edwin L. Mechem of NM 1957-59, 1961-64	\$65.00	1191	1		Joseph Montoya, Lt Gov of NM, 1955-54, and future Senator	\$30.00	1192	5		d & g	\$375.00	1192	1		Senator Paul Fannin of AZ	\$30.00																																																																																																				
1161			Future Gov James Rhodes of OH 1963-71, 1975-83	\$40.00	1162	4		d & g	\$300.00	1163	4		d & g	\$300.00	1164	3		d & g	\$225.00	1164	1		W. H. Reynolds, mayor of Providence RI	\$30.00	1164			Sen. Theodore Green, future Gov	\$35.00	1165	1		PMG Arthur Summerfield	\$25.00	1167	3		d & g	\$225.00	1168	4		d & g	\$300.00	1168	1		J. D. Zellerbach, US ambassador to Italy	\$35.00	1169	1		d	\$75.00	1169	3		d & g	\$225.00	1169	1		J. D. Zellerback, US ambassador to Italy	\$35.00	1170	2		d & g	\$150.00	1171	3		d & g	\$225.00	1172	3		d & g	\$225.00	1173	1		d	\$75.00	1178	3		d & g	\$225.00	1178	1		d	\$75.00	1178			Gov 1959-63. (and future long-serving senator) Ernest Fritz Hollings	\$65.00	1179	2		d & g	\$150.00	1179	1		Bess Truman	\$90.00	1180	1		d	\$75.00	1180	3		d & g	\$225.00	1180	1		Senator Dick Sweiker	\$50.00	1181	3		d & g	\$225.00	1181	1		d	\$75.00	1181			Gov Frank J. Clement of TN 1953-59, 1963-67with signed card	\$80.00	1182	4		d & g	\$300.00	1182	1		d	\$75.00	1182	1		g	\$75.00	1182	1		d & g	\$125.00	1184	3		d & g	\$225.00	1184			Rep. Carl Albert, Speaker of the House.	\$35.00	1186	1		d	\$75.00	1186			Gov. Gaylord Nelson of WI 1959-63	\$65.00	1186	2		FDCs One Signed by Governor Gaylord Nelson of WI and other Signed by Senator Alexander Wiley of WI	\$85.00	1187	1		d	\$75.00	1189			Coach and scout Will Robinson	\$35.00	1190	4		4 g	\$300.00	1190	1		Lucile Petry Leone, founding director of Cadet Nurse Corps	\$40.00	1191	3		d & g	\$225.00	1191			Gov. Edwin L. Mechem of NM 1957-59, 1961-64	\$65.00	1191	1		Joseph Montoya, Lt Gov of NM, 1955-54, and future Senator	\$30.00	1192	5		d & g	\$375.00	1192	1		Senator Paul Fannin of AZ	\$30.00																																																																																																									
1162	4		d & g	\$300.00	1163	4		d & g	\$300.00	1164	3		d & g	\$225.00	1164	1		W. H. Reynolds, mayor of Providence RI	\$30.00	1164			Sen. Theodore Green, future Gov	\$35.00	1165	1		PMG Arthur Summerfield	\$25.00	1167	3		d & g	\$225.00	1168	4		d & g	\$300.00	1168	1		J. D. Zellerbach, US ambassador to Italy	\$35.00	1169	1		d	\$75.00	1169	3		d & g	\$225.00	1169	1		J. D. Zellerback, US ambassador to Italy	\$35.00	1170	2		d & g	\$150.00	1171	3		d & g	\$225.00	1172	3		d & g	\$225.00	1173	1		d	\$75.00	1178	3		d & g	\$225.00	1178	1		d	\$75.00	1178			Gov 1959-63. (and future long-serving senator) Ernest Fritz Hollings	\$65.00	1179	2		d & g	\$150.00	1179	1		Bess Truman	\$90.00	1180	1		d	\$75.00	1180	3		d & g	\$225.00	1180	1		Senator Dick Sweiker	\$50.00	1181	3		d & g	\$225.00	1181	1		d	\$75.00	1181			Gov Frank J. Clement of TN 1953-59, 1963-67with signed card	\$80.00	1182	4		d & g	\$300.00	1182	1		d	\$75.00	1182	1		g	\$75.00	1182	1		d & g	\$125.00	1184	3		d & g	\$225.00	1184			Rep. Carl Albert, Speaker of the House.	\$35.00	1186	1		d	\$75.00	1186			Gov. Gaylord Nelson of WI 1959-63	\$65.00	1186	2		FDCs One Signed by Governor Gaylord Nelson of WI and other Signed by Senator Alexander Wiley of WI	\$85.00	1187	1		d	\$75.00	1189			Coach and scout Will Robinson	\$35.00	1190	4		4 g	\$300.00	1190	1		Lucile Petry Leone, founding director of Cadet Nurse Corps	\$40.00	1191	3		d & g	\$225.00	1191			Gov. Edwin L. Mechem of NM 1957-59, 1961-64	\$65.00	1191	1		Joseph Montoya, Lt Gov of NM, 1955-54, and future Senator	\$30.00	1192	5		d & g	\$375.00	1192	1		Senator Paul Fannin of AZ	\$30.00																																																																																																														
1163	4		d & g	\$300.00	1164	3		d & g	\$225.00	1164	1		W. H. Reynolds, mayor of Providence RI	\$30.00	1164			Sen. Theodore Green, future Gov	\$35.00	1165	1		PMG Arthur Summerfield	\$25.00	1167	3		d & g	\$225.00	1168	4		d & g	\$300.00	1168	1		J. D. Zellerbach, US ambassador to Italy	\$35.00	1169	1		d	\$75.00	1169	3		d & g	\$225.00	1169	1		J. D. Zellerback, US ambassador to Italy	\$35.00	1170	2		d & g	\$150.00	1171	3		d & g	\$225.00	1172	3		d & g	\$225.00	1173	1		d	\$75.00	1178	3		d & g	\$225.00	1178	1		d	\$75.00	1178			Gov 1959-63. (and future long-serving senator) Ernest Fritz Hollings	\$65.00	1179	2		d & g	\$150.00	1179	1		Bess Truman	\$90.00	1180	1		d	\$75.00	1180	3		d & g	\$225.00	1180	1		Senator Dick Sweiker	\$50.00	1181	3		d & g	\$225.00	1181	1		d	\$75.00	1181			Gov Frank J. Clement of TN 1953-59, 1963-67with signed card	\$80.00	1182	4		d & g	\$300.00	1182	1		d	\$75.00	1182	1		g	\$75.00	1182	1		d & g	\$125.00	1184	3		d & g	\$225.00	1184			Rep. Carl Albert, Speaker of the House.	\$35.00	1186	1		d	\$75.00	1186			Gov. Gaylord Nelson of WI 1959-63	\$65.00	1186	2		FDCs One Signed by Governor Gaylord Nelson of WI and other Signed by Senator Alexander Wiley of WI	\$85.00	1187	1		d	\$75.00	1189			Coach and scout Will Robinson	\$35.00	1190	4		4 g	\$300.00	1190	1		Lucile Petry Leone, founding director of Cadet Nurse Corps	\$40.00	1191	3		d & g	\$225.00	1191			Gov. Edwin L. Mechem of NM 1957-59, 1961-64	\$65.00	1191	1		Joseph Montoya, Lt Gov of NM, 1955-54, and future Senator	\$30.00	1192	5		d & g	\$375.00	1192	1		Senator Paul Fannin of AZ	\$30.00																																																																																																																			
1164	3		d & g	\$225.00	1164	1		W. H. Reynolds, mayor of Providence RI	\$30.00	1164			Sen. Theodore Green, future Gov	\$35.00	1165	1		PMG Arthur Summerfield	\$25.00	1167	3		d & g	\$225.00	1168	4		d & g	\$300.00	1168	1		J. D. Zellerbach, US ambassador to Italy	\$35.00	1169	1		d	\$75.00	1169	3		d & g	\$225.00	1169	1		J. D. Zellerback, US ambassador to Italy	\$35.00	1170	2		d & g	\$150.00	1171	3		d & g	\$225.00	1172	3		d & g	\$225.00	1173	1		d	\$75.00	1178	3		d & g	\$225.00	1178	1		d	\$75.00	1178			Gov 1959-63. (and future long-serving senator) Ernest Fritz Hollings	\$65.00	1179	2		d & g	\$150.00	1179	1		Bess Truman	\$90.00	1180	1		d	\$75.00	1180	3		d & g	\$225.00	1180	1		Senator Dick Sweiker	\$50.00	1181	3		d & g	\$225.00	1181	1		d	\$75.00	1181			Gov Frank J. Clement of TN 1953-59, 1963-67with signed card	\$80.00	1182	4		d & g	\$300.00	1182	1		d	\$75.00	1182	1		g	\$75.00	1182	1		d & g	\$125.00	1184	3		d & g	\$225.00	1184			Rep. Carl Albert, Speaker of the House.	\$35.00	1186	1		d	\$75.00	1186			Gov. Gaylord Nelson of WI 1959-63	\$65.00	1186	2		FDCs One Signed by Governor Gaylord Nelson of WI and other Signed by Senator Alexander Wiley of WI	\$85.00	1187	1		d	\$75.00	1189			Coach and scout Will Robinson	\$35.00	1190	4		4 g	\$300.00	1190	1		Lucile Petry Leone, founding director of Cadet Nurse Corps	\$40.00	1191	3		d & g	\$225.00	1191			Gov. Edwin L. Mechem of NM 1957-59, 1961-64	\$65.00	1191	1		Joseph Montoya, Lt Gov of NM, 1955-54, and future Senator	\$30.00	1192	5		d & g	\$375.00	1192	1		Senator Paul Fannin of AZ	\$30.00																																																																																																																								
1164	1		W. H. Reynolds, mayor of Providence RI	\$30.00	1164			Sen. Theodore Green, future Gov	\$35.00	1165	1		PMG Arthur Summerfield	\$25.00	1167	3		d & g	\$225.00	1168	4		d & g	\$300.00	1168	1		J. D. Zellerbach, US ambassador to Italy	\$35.00	1169	1		d	\$75.00	1169	3		d & g	\$225.00	1169	1		J. D. Zellerback, US ambassador to Italy	\$35.00	1170	2		d & g	\$150.00	1171	3		d & g	\$225.00	1172	3		d & g	\$225.00	1173	1		d	\$75.00	1178	3		d & g	\$225.00	1178	1		d	\$75.00	1178			Gov 1959-63. (and future long-serving senator) Ernest Fritz Hollings	\$65.00	1179	2		d & g	\$150.00	1179	1		Bess Truman	\$90.00	1180	1		d	\$75.00	1180	3		d & g	\$225.00	1180	1		Senator Dick Sweiker	\$50.00	1181	3		d & g	\$225.00	1181	1		d	\$75.00	1181			Gov Frank J. Clement of TN 1953-59, 1963-67with signed card	\$80.00	1182	4		d & g	\$300.00	1182	1		d	\$75.00	1182	1		g	\$75.00	1182	1		d & g	\$125.00	1184	3		d & g	\$225.00	1184			Rep. Carl Albert, Speaker of the House.	\$35.00	1186	1		d	\$75.00	1186			Gov. Gaylord Nelson of WI 1959-63	\$65.00	1186	2		FDCs One Signed by Governor Gaylord Nelson of WI and other Signed by Senator Alexander Wiley of WI	\$85.00	1187	1		d	\$75.00	1189			Coach and scout Will Robinson	\$35.00	1190	4		4 g	\$300.00	1190	1		Lucile Petry Leone, founding director of Cadet Nurse Corps	\$40.00	1191	3		d & g	\$225.00	1191			Gov. Edwin L. Mechem of NM 1957-59, 1961-64	\$65.00	1191	1		Joseph Montoya, Lt Gov of NM, 1955-54, and future Senator	\$30.00	1192	5		d & g	\$375.00	1192	1		Senator Paul Fannin of AZ	\$30.00																																																																																																																													
1164			Sen. Theodore Green, future Gov	\$35.00	1165	1		PMG Arthur Summerfield	\$25.00	1167	3		d & g	\$225.00	1168	4		d & g	\$300.00	1168	1		J. D. Zellerbach, US ambassador to Italy	\$35.00	1169	1		d	\$75.00	1169	3		d & g	\$225.00	1169	1		J. D. Zellerback, US ambassador to Italy	\$35.00	1170	2		d & g	\$150.00	1171	3		d & g	\$225.00	1172	3		d & g	\$225.00	1173	1		d	\$75.00	1178	3		d & g	\$225.00	1178	1		d	\$75.00	1178			Gov 1959-63. (and future long-serving senator) Ernest Fritz Hollings	\$65.00	1179	2		d & g	\$150.00	1179	1		Bess Truman	\$90.00	1180	1		d	\$75.00	1180	3		d & g	\$225.00	1180	1		Senator Dick Sweiker	\$50.00	1181	3		d & g	\$225.00	1181	1		d	\$75.00	1181			Gov Frank J. Clement of TN 1953-59, 1963-67with signed card	\$80.00	1182	4		d & g	\$300.00	1182	1		d	\$75.00	1182	1		g	\$75.00	1182	1		d & g	\$125.00	1184	3		d & g	\$225.00	1184			Rep. Carl Albert, Speaker of the House.	\$35.00	1186	1		d	\$75.00	1186			Gov. Gaylord Nelson of WI 1959-63	\$65.00	1186	2		FDCs One Signed by Governor Gaylord Nelson of WI and other Signed by Senator Alexander Wiley of WI	\$85.00	1187	1		d	\$75.00	1189			Coach and scout Will Robinson	\$35.00	1190	4		4 g	\$300.00	1190	1		Lucile Petry Leone, founding director of Cadet Nurse Corps	\$40.00	1191	3		d & g	\$225.00	1191			Gov. Edwin L. Mechem of NM 1957-59, 1961-64	\$65.00	1191	1		Joseph Montoya, Lt Gov of NM, 1955-54, and future Senator	\$30.00	1192	5		d & g	\$375.00	1192	1		Senator Paul Fannin of AZ	\$30.00																																																																																																																																		
1165	1		PMG Arthur Summerfield	\$25.00	1167	3		d & g	\$225.00	1168	4		d & g	\$300.00	1168	1		J. D. Zellerbach, US ambassador to Italy	\$35.00	1169	1		d	\$75.00	1169	3		d & g	\$225.00	1169	1		J. D. Zellerback, US ambassador to Italy	\$35.00	1170	2		d & g	\$150.00	1171	3		d & g	\$225.00	1172	3		d & g	\$225.00	1173	1		d	\$75.00	1178	3		d & g	\$225.00	1178	1		d	\$75.00	1178			Gov 1959-63. (and future long-serving senator) Ernest Fritz Hollings	\$65.00	1179	2		d & g	\$150.00	1179	1		Bess Truman	\$90.00	1180	1		d	\$75.00	1180	3		d & g	\$225.00	1180	1		Senator Dick Sweiker	\$50.00	1181	3		d & g	\$225.00	1181	1		d	\$75.00	1181			Gov Frank J. Clement of TN 1953-59, 1963-67with signed card	\$80.00	1182	4		d & g	\$300.00	1182	1		d	\$75.00	1182	1		g	\$75.00	1182	1		d & g	\$125.00	1184	3		d & g	\$225.00	1184			Rep. Carl Albert, Speaker of the House.	\$35.00	1186	1		d	\$75.00	1186			Gov. Gaylord Nelson of WI 1959-63	\$65.00	1186	2		FDCs One Signed by Governor Gaylord Nelson of WI and other Signed by Senator Alexander Wiley of WI	\$85.00	1187	1		d	\$75.00	1189			Coach and scout Will Robinson	\$35.00	1190	4		4 g	\$300.00	1190	1		Lucile Petry Leone, founding director of Cadet Nurse Corps	\$40.00	1191	3		d & g	\$225.00	1191			Gov. Edwin L. Mechem of NM 1957-59, 1961-64	\$65.00	1191	1		Joseph Montoya, Lt Gov of NM, 1955-54, and future Senator	\$30.00	1192	5		d & g	\$375.00	1192	1		Senator Paul Fannin of AZ	\$30.00																																																																																																																																							
1167	3		d & g	\$225.00	1168	4		d & g	\$300.00	1168	1		J. D. Zellerbach, US ambassador to Italy	\$35.00	1169	1		d	\$75.00	1169	3		d & g	\$225.00	1169	1		J. D. Zellerback, US ambassador to Italy	\$35.00	1170	2		d & g	\$150.00	1171	3		d & g	\$225.00	1172	3		d & g	\$225.00	1173	1		d	\$75.00	1178	3		d & g	\$225.00	1178	1		d	\$75.00	1178			Gov 1959-63. (and future long-serving senator) Ernest Fritz Hollings	\$65.00	1179	2		d & g	\$150.00	1179	1		Bess Truman	\$90.00	1180	1		d	\$75.00	1180	3		d & g	\$225.00	1180	1		Senator Dick Sweiker	\$50.00	1181	3		d & g	\$225.00	1181	1		d	\$75.00	1181			Gov Frank J. Clement of TN 1953-59, 1963-67with signed card	\$80.00	1182	4		d & g	\$300.00	1182	1		d	\$75.00	1182	1		g	\$75.00	1182	1		d & g	\$125.00	1184	3		d & g	\$225.00	1184			Rep. Carl Albert, Speaker of the House.	\$35.00	1186	1		d	\$75.00	1186			Gov. Gaylord Nelson of WI 1959-63	\$65.00	1186	2		FDCs One Signed by Governor Gaylord Nelson of WI and other Signed by Senator Alexander Wiley of WI	\$85.00	1187	1		d	\$75.00	1189			Coach and scout Will Robinson	\$35.00	1190	4		4 g	\$300.00	1190	1		Lucile Petry Leone, founding director of Cadet Nurse Corps	\$40.00	1191	3		d & g	\$225.00	1191			Gov. Edwin L. Mechem of NM 1957-59, 1961-64	\$65.00	1191	1		Joseph Montoya, Lt Gov of NM, 1955-54, and future Senator	\$30.00	1192	5		d & g	\$375.00	1192	1		Senator Paul Fannin of AZ	\$30.00																																																																																																																																												
1168	4		d & g	\$300.00	1168	1		J. D. Zellerbach, US ambassador to Italy	\$35.00	1169	1		d	\$75.00	1169	3		d & g	\$225.00	1169	1		J. D. Zellerback, US ambassador to Italy	\$35.00	1170	2		d & g	\$150.00	1171	3		d & g	\$225.00	1172	3		d & g	\$225.00	1173	1		d	\$75.00	1178	3		d & g	\$225.00	1178	1		d	\$75.00	1178			Gov 1959-63. (and future long-serving senator) Ernest Fritz Hollings	\$65.00	1179	2		d & g	\$150.00	1179	1		Bess Truman	\$90.00	1180	1		d	\$75.00	1180	3		d & g	\$225.00	1180	1		Senator Dick Sweiker	\$50.00	1181	3		d & g	\$225.00	1181	1		d	\$75.00	1181			Gov Frank J. Clement of TN 1953-59, 1963-67with signed card	\$80.00	1182	4		d & g	\$300.00	1182	1		d	\$75.00	1182	1		g	\$75.00	1182	1		d & g	\$125.00	1184	3		d & g	\$225.00	1184			Rep. Carl Albert, Speaker of the House.	\$35.00	1186	1		d	\$75.00	1186			Gov. Gaylord Nelson of WI 1959-63	\$65.00	1186	2		FDCs One Signed by Governor Gaylord Nelson of WI and other Signed by Senator Alexander Wiley of WI	\$85.00	1187	1		d	\$75.00	1189			Coach and scout Will Robinson	\$35.00	1190	4		4 g	\$300.00	1190	1		Lucile Petry Leone, founding director of Cadet Nurse Corps	\$40.00	1191	3		d & g	\$225.00	1191			Gov. Edwin L. Mechem of NM 1957-59, 1961-64	\$65.00	1191	1		Joseph Montoya, Lt Gov of NM, 1955-54, and future Senator	\$30.00	1192	5		d & g	\$375.00	1192	1		Senator Paul Fannin of AZ	\$30.00																																																																																																																																																	
1168	1		J. D. Zellerbach, US ambassador to Italy	\$35.00	1169	1		d	\$75.00	1169	3		d & g	\$225.00	1169	1		J. D. Zellerback, US ambassador to Italy	\$35.00	1170	2		d & g	\$150.00	1171	3		d & g	\$225.00	1172	3		d & g	\$225.00	1173	1		d	\$75.00	1178	3		d & g	\$225.00	1178	1		d	\$75.00	1178			Gov 1959-63. (and future long-serving senator) Ernest Fritz Hollings	\$65.00	1179	2		d & g	\$150.00	1179	1		Bess Truman	\$90.00	1180	1		d	\$75.00	1180	3		d & g	\$225.00	1180	1		Senator Dick Sweiker	\$50.00	1181	3		d & g	\$225.00	1181	1		d	\$75.00	1181			Gov Frank J. Clement of TN 1953-59, 1963-67with signed card	\$80.00	1182	4		d & g	\$300.00	1182	1		d	\$75.00	1182	1		g	\$75.00	1182	1		d & g	\$125.00	1184	3		d & g	\$225.00	1184			Rep. Carl Albert, Speaker of the House.	\$35.00	1186	1		d	\$75.00	1186			Gov. Gaylord Nelson of WI 1959-63	\$65.00	1186	2		FDCs One Signed by Governor Gaylord Nelson of WI and other Signed by Senator Alexander Wiley of WI	\$85.00	1187	1		d	\$75.00	1189			Coach and scout Will Robinson	\$35.00	1190	4		4 g	\$300.00	1190	1		Lucile Petry Leone, founding director of Cadet Nurse Corps	\$40.00	1191	3		d & g	\$225.00	1191			Gov. Edwin L. Mechem of NM 1957-59, 1961-64	\$65.00	1191	1		Joseph Montoya, Lt Gov of NM, 1955-54, and future Senator	\$30.00	1192	5		d & g	\$375.00	1192	1		Senator Paul Fannin of AZ	\$30.00																																																																																																																																																						
1169	1		d	\$75.00	1169	3		d & g	\$225.00	1169	1		J. D. Zellerback, US ambassador to Italy	\$35.00	1170	2		d & g	\$150.00	1171	3		d & g	\$225.00	1172	3		d & g	\$225.00	1173	1		d	\$75.00	1178	3		d & g	\$225.00	1178	1		d	\$75.00	1178			Gov 1959-63. (and future long-serving senator) Ernest Fritz Hollings	\$65.00	1179	2		d & g	\$150.00	1179	1		Bess Truman	\$90.00	1180	1		d	\$75.00	1180	3		d & g	\$225.00	1180	1		Senator Dick Sweiker	\$50.00	1181	3		d & g	\$225.00	1181	1		d	\$75.00	1181			Gov Frank J. Clement of TN 1953-59, 1963-67with signed card	\$80.00	1182	4		d & g	\$300.00	1182	1		d	\$75.00	1182	1		g	\$75.00	1182	1		d & g	\$125.00	1184	3		d & g	\$225.00	1184			Rep. Carl Albert, Speaker of the House.	\$35.00	1186	1		d	\$75.00	1186			Gov. Gaylord Nelson of WI 1959-63	\$65.00	1186	2		FDCs One Signed by Governor Gaylord Nelson of WI and other Signed by Senator Alexander Wiley of WI	\$85.00	1187	1		d	\$75.00	1189			Coach and scout Will Robinson	\$35.00	1190	4		4 g	\$300.00	1190	1		Lucile Petry Leone, founding director of Cadet Nurse Corps	\$40.00	1191	3		d & g	\$225.00	1191			Gov. Edwin L. Mechem of NM 1957-59, 1961-64	\$65.00	1191	1		Joseph Montoya, Lt Gov of NM, 1955-54, and future Senator	\$30.00	1192	5		d & g	\$375.00	1192	1		Senator Paul Fannin of AZ	\$30.00																																																																																																																																																											
1169	3		d & g	\$225.00	1169	1		J. D. Zellerback, US ambassador to Italy	\$35.00	1170	2		d & g	\$150.00	1171	3		d & g	\$225.00	1172	3		d & g	\$225.00	1173	1		d	\$75.00	1178	3		d & g	\$225.00	1178	1		d	\$75.00	1178			Gov 1959-63. (and future long-serving senator) Ernest Fritz Hollings	\$65.00	1179	2		d & g	\$150.00	1179	1		Bess Truman	\$90.00	1180	1		d	\$75.00	1180	3		d & g	\$225.00	1180	1		Senator Dick Sweiker	\$50.00	1181	3		d & g	\$225.00	1181	1		d	\$75.00	1181			Gov Frank J. Clement of TN 1953-59, 1963-67with signed card	\$80.00	1182	4		d & g	\$300.00	1182	1		d	\$75.00	1182	1		g	\$75.00	1182	1		d & g	\$125.00	1184	3		d & g	\$225.00	1184			Rep. Carl Albert, Speaker of the House.	\$35.00	1186	1		d	\$75.00	1186			Gov. Gaylord Nelson of WI 1959-63	\$65.00	1186	2		FDCs One Signed by Governor Gaylord Nelson of WI and other Signed by Senator Alexander Wiley of WI	\$85.00	1187	1		d	\$75.00	1189			Coach and scout Will Robinson	\$35.00	1190	4		4 g	\$300.00	1190	1		Lucile Petry Leone, founding director of Cadet Nurse Corps	\$40.00	1191	3		d & g	\$225.00	1191			Gov. Edwin L. Mechem of NM 1957-59, 1961-64	\$65.00	1191	1		Joseph Montoya, Lt Gov of NM, 1955-54, and future Senator	\$30.00	1192	5		d & g	\$375.00	1192	1		Senator Paul Fannin of AZ	\$30.00																																																																																																																																																																
1169	1		J. D. Zellerback, US ambassador to Italy	\$35.00	1170	2		d & g	\$150.00	1171	3		d & g	\$225.00	1172	3		d & g	\$225.00	1173	1		d	\$75.00	1178	3		d & g	\$225.00	1178	1		d	\$75.00	1178			Gov 1959-63. (and future long-serving senator) Ernest Fritz Hollings	\$65.00	1179	2		d & g	\$150.00	1179	1		Bess Truman	\$90.00	1180	1		d	\$75.00	1180	3		d & g	\$225.00	1180	1		Senator Dick Sweiker	\$50.00	1181	3		d & g	\$225.00	1181	1		d	\$75.00	1181			Gov Frank J. Clement of TN 1953-59, 1963-67with signed card	\$80.00	1182	4		d & g	\$300.00	1182	1		d	\$75.00	1182	1		g	\$75.00	1182	1		d & g	\$125.00	1184	3		d & g	\$225.00	1184			Rep. Carl Albert, Speaker of the House.	\$35.00	1186	1		d	\$75.00	1186			Gov. Gaylord Nelson of WI 1959-63	\$65.00	1186	2		FDCs One Signed by Governor Gaylord Nelson of WI and other Signed by Senator Alexander Wiley of WI	\$85.00	1187	1		d	\$75.00	1189			Coach and scout Will Robinson	\$35.00	1190	4		4 g	\$300.00	1190	1		Lucile Petry Leone, founding director of Cadet Nurse Corps	\$40.00	1191	3		d & g	\$225.00	1191			Gov. Edwin L. Mechem of NM 1957-59, 1961-64	\$65.00	1191	1		Joseph Montoya, Lt Gov of NM, 1955-54, and future Senator	\$30.00	1192	5		d & g	\$375.00	1192	1		Senator Paul Fannin of AZ	\$30.00																																																																																																																																																																					
1170	2		d & g	\$150.00	1171	3		d & g	\$225.00	1172	3		d & g	\$225.00	1173	1		d	\$75.00	1178	3		d & g	\$225.00	1178	1		d	\$75.00	1178			Gov 1959-63. (and future long-serving senator) Ernest Fritz Hollings	\$65.00	1179	2		d & g	\$150.00	1179	1		Bess Truman	\$90.00	1180	1		d	\$75.00	1180	3		d & g	\$225.00	1180	1		Senator Dick Sweiker	\$50.00	1181	3		d & g	\$225.00	1181	1		d	\$75.00	1181			Gov Frank J. Clement of TN 1953-59, 1963-67with signed card	\$80.00	1182	4		d & g	\$300.00	1182	1		d	\$75.00	1182	1		g	\$75.00	1182	1		d & g	\$125.00	1184	3		d & g	\$225.00	1184			Rep. Carl Albert, Speaker of the House.	\$35.00	1186	1		d	\$75.00	1186			Gov. Gaylord Nelson of WI 1959-63	\$65.00	1186	2		FDCs One Signed by Governor Gaylord Nelson of WI and other Signed by Senator Alexander Wiley of WI	\$85.00	1187	1		d	\$75.00	1189			Coach and scout Will Robinson	\$35.00	1190	4		4 g	\$300.00	1190	1		Lucile Petry Leone, founding director of Cadet Nurse Corps	\$40.00	1191	3		d & g	\$225.00	1191			Gov. Edwin L. Mechem of NM 1957-59, 1961-64	\$65.00	1191	1		Joseph Montoya, Lt Gov of NM, 1955-54, and future Senator	\$30.00	1192	5		d & g	\$375.00	1192	1		Senator Paul Fannin of AZ	\$30.00																																																																																																																																																																										
1171	3		d & g	\$225.00	1172	3		d & g	\$225.00	1173	1		d	\$75.00	1178	3		d & g	\$225.00	1178	1		d	\$75.00	1178			Gov 1959-63. (and future long-serving senator) Ernest Fritz Hollings	\$65.00	1179	2		d & g	\$150.00	1179	1		Bess Truman	\$90.00	1180	1		d	\$75.00	1180	3		d & g	\$225.00	1180	1		Senator Dick Sweiker	\$50.00	1181	3		d & g	\$225.00	1181	1		d	\$75.00	1181			Gov Frank J. Clement of TN 1953-59, 1963-67with signed card	\$80.00	1182	4		d & g	\$300.00	1182	1		d	\$75.00	1182	1		g	\$75.00	1182	1		d & g	\$125.00	1184	3		d & g	\$225.00	1184			Rep. Carl Albert, Speaker of the House.	\$35.00	1186	1		d	\$75.00	1186			Gov. Gaylord Nelson of WI 1959-63	\$65.00	1186	2		FDCs One Signed by Governor Gaylord Nelson of WI and other Signed by Senator Alexander Wiley of WI	\$85.00	1187	1		d	\$75.00	1189			Coach and scout Will Robinson	\$35.00	1190	4		4 g	\$300.00	1190	1		Lucile Petry Leone, founding director of Cadet Nurse Corps	\$40.00	1191	3		d & g	\$225.00	1191			Gov. Edwin L. Mechem of NM 1957-59, 1961-64	\$65.00	1191	1		Joseph Montoya, Lt Gov of NM, 1955-54, and future Senator	\$30.00	1192	5		d & g	\$375.00	1192	1		Senator Paul Fannin of AZ	\$30.00																																																																																																																																																																															
1172	3		d & g	\$225.00	1173	1		d	\$75.00	1178	3		d & g	\$225.00	1178	1		d	\$75.00	1178			Gov 1959-63. (and future long-serving senator) Ernest Fritz Hollings	\$65.00	1179	2		d & g	\$150.00	1179	1		Bess Truman	\$90.00	1180	1		d	\$75.00	1180	3		d & g	\$225.00	1180	1		Senator Dick Sweiker	\$50.00	1181	3		d & g	\$225.00	1181	1		d	\$75.00	1181			Gov Frank J. Clement of TN 1953-59, 1963-67with signed card	\$80.00	1182	4		d & g	\$300.00	1182	1		d	\$75.00	1182	1		g	\$75.00	1182	1		d & g	\$125.00	1184	3		d & g	\$225.00	1184			Rep. Carl Albert, Speaker of the House.	\$35.00	1186	1		d	\$75.00	1186			Gov. Gaylord Nelson of WI 1959-63	\$65.00	1186	2		FDCs One Signed by Governor Gaylord Nelson of WI and other Signed by Senator Alexander Wiley of WI	\$85.00	1187	1		d	\$75.00	1189			Coach and scout Will Robinson	\$35.00	1190	4		4 g	\$300.00	1190	1		Lucile Petry Leone, founding director of Cadet Nurse Corps	\$40.00	1191	3		d & g	\$225.00	1191			Gov. Edwin L. Mechem of NM 1957-59, 1961-64	\$65.00	1191	1		Joseph Montoya, Lt Gov of NM, 1955-54, and future Senator	\$30.00	1192	5		d & g	\$375.00	1192	1		Senator Paul Fannin of AZ	\$30.00																																																																																																																																																																																				
1173	1		d	\$75.00	1178	3		d & g	\$225.00	1178	1		d	\$75.00	1178			Gov 1959-63. (and future long-serving senator) Ernest Fritz Hollings	\$65.00	1179	2		d & g	\$150.00	1179	1		Bess Truman	\$90.00	1180	1		d	\$75.00	1180	3		d & g	\$225.00	1180	1		Senator Dick Sweiker	\$50.00	1181	3		d & g	\$225.00	1181	1		d	\$75.00	1181			Gov Frank J. Clement of TN 1953-59, 1963-67with signed card	\$80.00	1182	4		d & g	\$300.00	1182	1		d	\$75.00	1182	1		g	\$75.00	1182	1		d & g	\$125.00	1184	3		d & g	\$225.00	1184			Rep. Carl Albert, Speaker of the House.	\$35.00	1186	1		d	\$75.00	1186			Gov. Gaylord Nelson of WI 1959-63	\$65.00	1186	2		FDCs One Signed by Governor Gaylord Nelson of WI and other Signed by Senator Alexander Wiley of WI	\$85.00	1187	1		d	\$75.00	1189			Coach and scout Will Robinson	\$35.00	1190	4		4 g	\$300.00	1190	1		Lucile Petry Leone, founding director of Cadet Nurse Corps	\$40.00	1191	3		d & g	\$225.00	1191			Gov. Edwin L. Mechem of NM 1957-59, 1961-64	\$65.00	1191	1		Joseph Montoya, Lt Gov of NM, 1955-54, and future Senator	\$30.00	1192	5		d & g	\$375.00	1192	1		Senator Paul Fannin of AZ	\$30.00																																																																																																																																																																																									
1178	3		d & g	\$225.00	1178	1		d	\$75.00	1178			Gov 1959-63. (and future long-serving senator) Ernest Fritz Hollings	\$65.00	1179	2		d & g	\$150.00	1179	1		Bess Truman	\$90.00	1180	1		d	\$75.00	1180	3		d & g	\$225.00	1180	1		Senator Dick Sweiker	\$50.00	1181	3		d & g	\$225.00	1181	1		d	\$75.00	1181			Gov Frank J. Clement of TN 1953-59, 1963-67with signed card	\$80.00	1182	4		d & g	\$300.00	1182	1		d	\$75.00	1182	1		g	\$75.00	1182	1		d & g	\$125.00	1184	3		d & g	\$225.00	1184			Rep. Carl Albert, Speaker of the House.	\$35.00	1186	1		d	\$75.00	1186			Gov. Gaylord Nelson of WI 1959-63	\$65.00	1186	2		FDCs One Signed by Governor Gaylord Nelson of WI and other Signed by Senator Alexander Wiley of WI	\$85.00	1187	1		d	\$75.00	1189			Coach and scout Will Robinson	\$35.00	1190	4		4 g	\$300.00	1190	1		Lucile Petry Leone, founding director of Cadet Nurse Corps	\$40.00	1191	3		d & g	\$225.00	1191			Gov. Edwin L. Mechem of NM 1957-59, 1961-64	\$65.00	1191	1		Joseph Montoya, Lt Gov of NM, 1955-54, and future Senator	\$30.00	1192	5		d & g	\$375.00	1192	1		Senator Paul Fannin of AZ	\$30.00																																																																																																																																																																																														
1178	1		d	\$75.00	1178			Gov 1959-63. (and future long-serving senator) Ernest Fritz Hollings	\$65.00	1179	2		d & g	\$150.00	1179	1		Bess Truman	\$90.00	1180	1		d	\$75.00	1180	3		d & g	\$225.00	1180	1		Senator Dick Sweiker	\$50.00	1181	3		d & g	\$225.00	1181	1		d	\$75.00	1181			Gov Frank J. Clement of TN 1953-59, 1963-67with signed card	\$80.00	1182	4		d & g	\$300.00	1182	1		d	\$75.00	1182	1		g	\$75.00	1182	1		d & g	\$125.00	1184	3		d & g	\$225.00	1184			Rep. Carl Albert, Speaker of the House.	\$35.00	1186	1		d	\$75.00	1186			Gov. Gaylord Nelson of WI 1959-63	\$65.00	1186	2		FDCs One Signed by Governor Gaylord Nelson of WI and other Signed by Senator Alexander Wiley of WI	\$85.00	1187	1		d	\$75.00	1189			Coach and scout Will Robinson	\$35.00	1190	4		4 g	\$300.00	1190	1		Lucile Petry Leone, founding director of Cadet Nurse Corps	\$40.00	1191	3		d & g	\$225.00	1191			Gov. Edwin L. Mechem of NM 1957-59, 1961-64	\$65.00	1191	1		Joseph Montoya, Lt Gov of NM, 1955-54, and future Senator	\$30.00	1192	5		d & g	\$375.00	1192	1		Senator Paul Fannin of AZ	\$30.00																																																																																																																																																																																																			
1178			Gov 1959-63. (and future long-serving senator) Ernest Fritz Hollings	\$65.00	1179	2		d & g	\$150.00	1179	1		Bess Truman	\$90.00	1180	1		d	\$75.00	1180	3		d & g	\$225.00	1180	1		Senator Dick Sweiker	\$50.00	1181	3		d & g	\$225.00	1181	1		d	\$75.00	1181			Gov Frank J. Clement of TN 1953-59, 1963-67with signed card	\$80.00	1182	4		d & g	\$300.00	1182	1		d	\$75.00	1182	1		g	\$75.00	1182	1		d & g	\$125.00	1184	3		d & g	\$225.00	1184			Rep. Carl Albert, Speaker of the House.	\$35.00	1186	1		d	\$75.00	1186			Gov. Gaylord Nelson of WI 1959-63	\$65.00	1186	2		FDCs One Signed by Governor Gaylord Nelson of WI and other Signed by Senator Alexander Wiley of WI	\$85.00	1187	1		d	\$75.00	1189			Coach and scout Will Robinson	\$35.00	1190	4		4 g	\$300.00	1190	1		Lucile Petry Leone, founding director of Cadet Nurse Corps	\$40.00	1191	3		d & g	\$225.00	1191			Gov. Edwin L. Mechem of NM 1957-59, 1961-64	\$65.00	1191	1		Joseph Montoya, Lt Gov of NM, 1955-54, and future Senator	\$30.00	1192	5		d & g	\$375.00	1192	1		Senator Paul Fannin of AZ	\$30.00																																																																																																																																																																																																								
1179	2		d & g	\$150.00	1179	1		Bess Truman	\$90.00	1180	1		d	\$75.00	1180	3		d & g	\$225.00	1180	1		Senator Dick Sweiker	\$50.00	1181	3		d & g	\$225.00	1181	1		d	\$75.00	1181			Gov Frank J. Clement of TN 1953-59, 1963-67with signed card	\$80.00	1182	4		d & g	\$300.00	1182	1		d	\$75.00	1182	1		g	\$75.00	1182	1		d & g	\$125.00	1184	3		d & g	\$225.00	1184			Rep. Carl Albert, Speaker of the House.	\$35.00	1186	1		d	\$75.00	1186			Gov. Gaylord Nelson of WI 1959-63	\$65.00	1186	2		FDCs One Signed by Governor Gaylord Nelson of WI and other Signed by Senator Alexander Wiley of WI	\$85.00	1187	1		d	\$75.00	1189			Coach and scout Will Robinson	\$35.00	1190	4		4 g	\$300.00	1190	1		Lucile Petry Leone, founding director of Cadet Nurse Corps	\$40.00	1191	3		d & g	\$225.00	1191			Gov. Edwin L. Mechem of NM 1957-59, 1961-64	\$65.00	1191	1		Joseph Montoya, Lt Gov of NM, 1955-54, and future Senator	\$30.00	1192	5		d & g	\$375.00	1192	1		Senator Paul Fannin of AZ	\$30.00																																																																																																																																																																																																													
1179	1		Bess Truman	\$90.00	1180	1		d	\$75.00	1180	3		d & g	\$225.00	1180	1		Senator Dick Sweiker	\$50.00	1181	3		d & g	\$225.00	1181	1		d	\$75.00	1181			Gov Frank J. Clement of TN 1953-59, 1963-67with signed card	\$80.00	1182	4		d & g	\$300.00	1182	1		d	\$75.00	1182	1		g	\$75.00	1182	1		d & g	\$125.00	1184	3		d & g	\$225.00	1184			Rep. Carl Albert, Speaker of the House.	\$35.00	1186	1		d	\$75.00	1186			Gov. Gaylord Nelson of WI 1959-63	\$65.00	1186	2		FDCs One Signed by Governor Gaylord Nelson of WI and other Signed by Senator Alexander Wiley of WI	\$85.00	1187	1		d	\$75.00	1189			Coach and scout Will Robinson	\$35.00	1190	4		4 g	\$300.00	1190	1		Lucile Petry Leone, founding director of Cadet Nurse Corps	\$40.00	1191	3		d & g	\$225.00	1191			Gov. Edwin L. Mechem of NM 1957-59, 1961-64	\$65.00	1191	1		Joseph Montoya, Lt Gov of NM, 1955-54, and future Senator	\$30.00	1192	5		d & g	\$375.00	1192	1		Senator Paul Fannin of AZ	\$30.00																																																																																																																																																																																																																		
1180	1		d	\$75.00	1180	3		d & g	\$225.00	1180	1		Senator Dick Sweiker	\$50.00	1181	3		d & g	\$225.00	1181	1		d	\$75.00	1181			Gov Frank J. Clement of TN 1953-59, 1963-67with signed card	\$80.00	1182	4		d & g	\$300.00	1182	1		d	\$75.00	1182	1		g	\$75.00	1182	1		d & g	\$125.00	1184	3		d & g	\$225.00	1184			Rep. Carl Albert, Speaker of the House.	\$35.00	1186	1		d	\$75.00	1186			Gov. Gaylord Nelson of WI 1959-63	\$65.00	1186	2		FDCs One Signed by Governor Gaylord Nelson of WI and other Signed by Senator Alexander Wiley of WI	\$85.00	1187	1		d	\$75.00	1189			Coach and scout Will Robinson	\$35.00	1190	4		4 g	\$300.00	1190	1		Lucile Petry Leone, founding director of Cadet Nurse Corps	\$40.00	1191	3		d & g	\$225.00	1191			Gov. Edwin L. Mechem of NM 1957-59, 1961-64	\$65.00	1191	1		Joseph Montoya, Lt Gov of NM, 1955-54, and future Senator	\$30.00	1192	5		d & g	\$375.00	1192	1		Senator Paul Fannin of AZ	\$30.00																																																																																																																																																																																																																							
1180	3		d & g	\$225.00	1180	1		Senator Dick Sweiker	\$50.00	1181	3		d & g	\$225.00	1181	1		d	\$75.00	1181			Gov Frank J. Clement of TN 1953-59, 1963-67with signed card	\$80.00	1182	4		d & g	\$300.00	1182	1		d	\$75.00	1182	1		g	\$75.00	1182	1		d & g	\$125.00	1184	3		d & g	\$225.00	1184			Rep. Carl Albert, Speaker of the House.	\$35.00	1186	1		d	\$75.00	1186			Gov. Gaylord Nelson of WI 1959-63	\$65.00	1186	2		FDCs One Signed by Governor Gaylord Nelson of WI and other Signed by Senator Alexander Wiley of WI	\$85.00	1187	1		d	\$75.00	1189			Coach and scout Will Robinson	\$35.00	1190	4		4 g	\$300.00	1190	1		Lucile Petry Leone, founding director of Cadet Nurse Corps	\$40.00	1191	3		d & g	\$225.00	1191			Gov. Edwin L. Mechem of NM 1957-59, 1961-64	\$65.00	1191	1		Joseph Montoya, Lt Gov of NM, 1955-54, and future Senator	\$30.00	1192	5		d & g	\$375.00	1192	1		Senator Paul Fannin of AZ	\$30.00																																																																																																																																																																																																																												
1180	1		Senator Dick Sweiker	\$50.00	1181	3		d & g	\$225.00	1181	1		d	\$75.00	1181			Gov Frank J. Clement of TN 1953-59, 1963-67with signed card	\$80.00	1182	4		d & g	\$300.00	1182	1		d	\$75.00	1182	1		g	\$75.00	1182	1		d & g	\$125.00	1184	3		d & g	\$225.00	1184			Rep. Carl Albert, Speaker of the House.	\$35.00	1186	1		d	\$75.00	1186			Gov. Gaylord Nelson of WI 1959-63	\$65.00	1186	2		FDCs One Signed by Governor Gaylord Nelson of WI and other Signed by Senator Alexander Wiley of WI	\$85.00	1187	1		d	\$75.00	1189			Coach and scout Will Robinson	\$35.00	1190	4		4 g	\$300.00	1190	1		Lucile Petry Leone, founding director of Cadet Nurse Corps	\$40.00	1191	3		d & g	\$225.00	1191			Gov. Edwin L. Mechem of NM 1957-59, 1961-64	\$65.00	1191	1		Joseph Montoya, Lt Gov of NM, 1955-54, and future Senator	\$30.00	1192	5		d & g	\$375.00	1192	1		Senator Paul Fannin of AZ	\$30.00																																																																																																																																																																																																																																	
1181	3		d & g	\$225.00	1181	1		d	\$75.00	1181			Gov Frank J. Clement of TN 1953-59, 1963-67with signed card	\$80.00	1182	4		d & g	\$300.00	1182	1		d	\$75.00	1182	1		g	\$75.00	1182	1		d & g	\$125.00	1184	3		d & g	\$225.00	1184			Rep. Carl Albert, Speaker of the House.	\$35.00	1186	1		d	\$75.00	1186			Gov. Gaylord Nelson of WI 1959-63	\$65.00	1186	2		FDCs One Signed by Governor Gaylord Nelson of WI and other Signed by Senator Alexander Wiley of WI	\$85.00	1187	1		d	\$75.00	1189			Coach and scout Will Robinson	\$35.00	1190	4		4 g	\$300.00	1190	1		Lucile Petry Leone, founding director of Cadet Nurse Corps	\$40.00	1191	3		d & g	\$225.00	1191			Gov. Edwin L. Mechem of NM 1957-59, 1961-64	\$65.00	1191	1		Joseph Montoya, Lt Gov of NM, 1955-54, and future Senator	\$30.00	1192	5		d & g	\$375.00	1192	1		Senator Paul Fannin of AZ	\$30.00																																																																																																																																																																																																																																						
1181	1		d	\$75.00	1181			Gov Frank J. Clement of TN 1953-59, 1963-67with signed card	\$80.00	1182	4		d & g	\$300.00	1182	1		d	\$75.00	1182	1		g	\$75.00	1182	1		d & g	\$125.00	1184	3		d & g	\$225.00	1184			Rep. Carl Albert, Speaker of the House.	\$35.00	1186	1		d	\$75.00	1186			Gov. Gaylord Nelson of WI 1959-63	\$65.00	1186	2		FDCs One Signed by Governor Gaylord Nelson of WI and other Signed by Senator Alexander Wiley of WI	\$85.00	1187	1		d	\$75.00	1189			Coach and scout Will Robinson	\$35.00	1190	4		4 g	\$300.00	1190	1		Lucile Petry Leone, founding director of Cadet Nurse Corps	\$40.00	1191	3		d & g	\$225.00	1191			Gov. Edwin L. Mechem of NM 1957-59, 1961-64	\$65.00	1191	1		Joseph Montoya, Lt Gov of NM, 1955-54, and future Senator	\$30.00	1192	5		d & g	\$375.00	1192	1		Senator Paul Fannin of AZ	\$30.00																																																																																																																																																																																																																																											
1181			Gov Frank J. Clement of TN 1953-59, 1963-67with signed card	\$80.00	1182	4		d & g	\$300.00	1182	1		d	\$75.00	1182	1		g	\$75.00	1182	1		d & g	\$125.00	1184	3		d & g	\$225.00	1184			Rep. Carl Albert, Speaker of the House.	\$35.00	1186	1		d	\$75.00	1186			Gov. Gaylord Nelson of WI 1959-63	\$65.00	1186	2		FDCs One Signed by Governor Gaylord Nelson of WI and other Signed by Senator Alexander Wiley of WI	\$85.00	1187	1		d	\$75.00	1189			Coach and scout Will Robinson	\$35.00	1190	4		4 g	\$300.00	1190	1		Lucile Petry Leone, founding director of Cadet Nurse Corps	\$40.00	1191	3		d & g	\$225.00	1191			Gov. Edwin L. Mechem of NM 1957-59, 1961-64	\$65.00	1191	1		Joseph Montoya, Lt Gov of NM, 1955-54, and future Senator	\$30.00	1192	5		d & g	\$375.00	1192	1		Senator Paul Fannin of AZ	\$30.00																																																																																																																																																																																																																																																
1182	4		d & g	\$300.00	1182	1		d	\$75.00	1182	1		g	\$75.00	1182	1		d & g	\$125.00	1184	3		d & g	\$225.00	1184			Rep. Carl Albert, Speaker of the House.	\$35.00	1186	1		d	\$75.00	1186			Gov. Gaylord Nelson of WI 1959-63	\$65.00	1186	2		FDCs One Signed by Governor Gaylord Nelson of WI and other Signed by Senator Alexander Wiley of WI	\$85.00	1187	1		d	\$75.00	1189			Coach and scout Will Robinson	\$35.00	1190	4		4 g	\$300.00	1190	1		Lucile Petry Leone, founding director of Cadet Nurse Corps	\$40.00	1191	3		d & g	\$225.00	1191			Gov. Edwin L. Mechem of NM 1957-59, 1961-64	\$65.00	1191	1		Joseph Montoya, Lt Gov of NM, 1955-54, and future Senator	\$30.00	1192	5		d & g	\$375.00	1192	1		Senator Paul Fannin of AZ	\$30.00																																																																																																																																																																																																																																																					
1182	1		d	\$75.00	1182	1		g	\$75.00	1182	1		d & g	\$125.00	1184	3		d & g	\$225.00	1184			Rep. Carl Albert, Speaker of the House.	\$35.00	1186	1		d	\$75.00	1186			Gov. Gaylord Nelson of WI 1959-63	\$65.00	1186	2		FDCs One Signed by Governor Gaylord Nelson of WI and other Signed by Senator Alexander Wiley of WI	\$85.00	1187	1		d	\$75.00	1189			Coach and scout Will Robinson	\$35.00	1190	4		4 g	\$300.00	1190	1		Lucile Petry Leone, founding director of Cadet Nurse Corps	\$40.00	1191	3		d & g	\$225.00	1191			Gov. Edwin L. Mechem of NM 1957-59, 1961-64	\$65.00	1191	1		Joseph Montoya, Lt Gov of NM, 1955-54, and future Senator	\$30.00	1192	5		d & g	\$375.00	1192	1		Senator Paul Fannin of AZ	\$30.00																																																																																																																																																																																																																																																										
1182	1		g	\$75.00	1182	1		d & g	\$125.00	1184	3		d & g	\$225.00	1184			Rep. Carl Albert, Speaker of the House.	\$35.00	1186	1		d	\$75.00	1186			Gov. Gaylord Nelson of WI 1959-63	\$65.00	1186	2		FDCs One Signed by Governor Gaylord Nelson of WI and other Signed by Senator Alexander Wiley of WI	\$85.00	1187	1		d	\$75.00	1189			Coach and scout Will Robinson	\$35.00	1190	4		4 g	\$300.00	1190	1		Lucile Petry Leone, founding director of Cadet Nurse Corps	\$40.00	1191	3		d & g	\$225.00	1191			Gov. Edwin L. Mechem of NM 1957-59, 1961-64	\$65.00	1191	1		Joseph Montoya, Lt Gov of NM, 1955-54, and future Senator	\$30.00	1192	5		d & g	\$375.00	1192	1		Senator Paul Fannin of AZ	\$30.00																																																																																																																																																																																																																																																															
1182	1		d & g	\$125.00	1184	3		d & g	\$225.00	1184			Rep. Carl Albert, Speaker of the House.	\$35.00	1186	1		d	\$75.00	1186			Gov. Gaylord Nelson of WI 1959-63	\$65.00	1186	2		FDCs One Signed by Governor Gaylord Nelson of WI and other Signed by Senator Alexander Wiley of WI	\$85.00	1187	1		d	\$75.00	1189			Coach and scout Will Robinson	\$35.00	1190	4		4 g	\$300.00	1190	1		Lucile Petry Leone, founding director of Cadet Nurse Corps	\$40.00	1191	3		d & g	\$225.00	1191			Gov. Edwin L. Mechem of NM 1957-59, 1961-64	\$65.00	1191	1		Joseph Montoya, Lt Gov of NM, 1955-54, and future Senator	\$30.00	1192	5		d & g	\$375.00	1192	1		Senator Paul Fannin of AZ	\$30.00																																																																																																																																																																																																																																																																				
1184	3		d & g	\$225.00	1184			Rep. Carl Albert, Speaker of the House.	\$35.00	1186	1		d	\$75.00	1186			Gov. Gaylord Nelson of WI 1959-63	\$65.00	1186	2		FDCs One Signed by Governor Gaylord Nelson of WI and other Signed by Senator Alexander Wiley of WI	\$85.00	1187	1		d	\$75.00	1189			Coach and scout Will Robinson	\$35.00	1190	4		4 g	\$300.00	1190	1		Lucile Petry Leone, founding director of Cadet Nurse Corps	\$40.00	1191	3		d & g	\$225.00	1191			Gov. Edwin L. Mechem of NM 1957-59, 1961-64	\$65.00	1191	1		Joseph Montoya, Lt Gov of NM, 1955-54, and future Senator	\$30.00	1192	5		d & g	\$375.00	1192	1		Senator Paul Fannin of AZ	\$30.00																																																																																																																																																																																																																																																																									
1184			Rep. Carl Albert, Speaker of the House.	\$35.00	1186	1		d	\$75.00	1186			Gov. Gaylord Nelson of WI 1959-63	\$65.00	1186	2		FDCs One Signed by Governor Gaylord Nelson of WI and other Signed by Senator Alexander Wiley of WI	\$85.00	1187	1		d	\$75.00	1189			Coach and scout Will Robinson	\$35.00	1190	4		4 g	\$300.00	1190	1		Lucile Petry Leone, founding director of Cadet Nurse Corps	\$40.00	1191	3		d & g	\$225.00	1191			Gov. Edwin L. Mechem of NM 1957-59, 1961-64	\$65.00	1191	1		Joseph Montoya, Lt Gov of NM, 1955-54, and future Senator	\$30.00	1192	5		d & g	\$375.00	1192	1		Senator Paul Fannin of AZ	\$30.00																																																																																																																																																																																																																																																																														
1186	1		d	\$75.00	1186			Gov. Gaylord Nelson of WI 1959-63	\$65.00	1186	2		FDCs One Signed by Governor Gaylord Nelson of WI and other Signed by Senator Alexander Wiley of WI	\$85.00	1187	1		d	\$75.00	1189			Coach and scout Will Robinson	\$35.00	1190	4		4 g	\$300.00	1190	1		Lucile Petry Leone, founding director of Cadet Nurse Corps	\$40.00	1191	3		d & g	\$225.00	1191			Gov. Edwin L. Mechem of NM 1957-59, 1961-64	\$65.00	1191	1		Joseph Montoya, Lt Gov of NM, 1955-54, and future Senator	\$30.00	1192	5		d & g	\$375.00	1192	1		Senator Paul Fannin of AZ	\$30.00																																																																																																																																																																																																																																																																																			
1186			Gov. Gaylord Nelson of WI 1959-63	\$65.00	1186	2		FDCs One Signed by Governor Gaylord Nelson of WI and other Signed by Senator Alexander Wiley of WI	\$85.00	1187	1		d	\$75.00	1189			Coach and scout Will Robinson	\$35.00	1190	4		4 g	\$300.00	1190	1		Lucile Petry Leone, founding director of Cadet Nurse Corps	\$40.00	1191	3		d & g	\$225.00	1191			Gov. Edwin L. Mechem of NM 1957-59, 1961-64	\$65.00	1191	1		Joseph Montoya, Lt Gov of NM, 1955-54, and future Senator	\$30.00	1192	5		d & g	\$375.00	1192	1		Senator Paul Fannin of AZ	\$30.00																																																																																																																																																																																																																																																																																								
1186	2		FDCs One Signed by Governor Gaylord Nelson of WI and other Signed by Senator Alexander Wiley of WI	\$85.00	1187	1		d	\$75.00	1189			Coach and scout Will Robinson	\$35.00	1190	4		4 g	\$300.00	1190	1		Lucile Petry Leone, founding director of Cadet Nurse Corps	\$40.00	1191	3		d & g	\$225.00	1191			Gov. Edwin L. Mechem of NM 1957-59, 1961-64	\$65.00	1191	1		Joseph Montoya, Lt Gov of NM, 1955-54, and future Senator	\$30.00	1192	5		d & g	\$375.00	1192	1		Senator Paul Fannin of AZ	\$30.00																																																																																																																																																																																																																																																																																													
1187	1		d	\$75.00	1189			Coach and scout Will Robinson	\$35.00	1190	4		4 g	\$300.00	1190	1		Lucile Petry Leone, founding director of Cadet Nurse Corps	\$40.00	1191	3		d & g	\$225.00	1191			Gov. Edwin L. Mechem of NM 1957-59, 1961-64	\$65.00	1191	1		Joseph Montoya, Lt Gov of NM, 1955-54, and future Senator	\$30.00	1192	5		d & g	\$375.00	1192	1		Senator Paul Fannin of AZ	\$30.00																																																																																																																																																																																																																																																																																																		
1189			Coach and scout Will Robinson	\$35.00	1190	4		4 g	\$300.00	1190	1		Lucile Petry Leone, founding director of Cadet Nurse Corps	\$40.00	1191	3		d & g	\$225.00	1191			Gov. Edwin L. Mechem of NM 1957-59, 1961-64	\$65.00	1191	1		Joseph Montoya, Lt Gov of NM, 1955-54, and future Senator	\$30.00	1192	5		d & g	\$375.00	1192	1		Senator Paul Fannin of AZ	\$30.00																																																																																																																																																																																																																																																																																																							
1190	4		4 g	\$300.00	1190	1		Lucile Petry Leone, founding director of Cadet Nurse Corps	\$40.00	1191	3		d & g	\$225.00	1191			Gov. Edwin L. Mechem of NM 1957-59, 1961-64	\$65.00	1191	1		Joseph Montoya, Lt Gov of NM, 1955-54, and future Senator	\$30.00	1192	5		d & g	\$375.00	1192	1		Senator Paul Fannin of AZ	\$30.00																																																																																																																																																																																																																																																																																																												
1190	1		Lucile Petry Leone, founding director of Cadet Nurse Corps	\$40.00	1191	3		d & g	\$225.00	1191			Gov. Edwin L. Mechem of NM 1957-59, 1961-64	\$65.00	1191	1		Joseph Montoya, Lt Gov of NM, 1955-54, and future Senator	\$30.00	1192	5		d & g	\$375.00	1192	1		Senator Paul Fannin of AZ	\$30.00																																																																																																																																																																																																																																																																																																																	
1191	3		d & g	\$225.00	1191			Gov. Edwin L. Mechem of NM 1957-59, 1961-64	\$65.00	1191	1		Joseph Montoya, Lt Gov of NM, 1955-54, and future Senator	\$30.00	1192	5		d & g	\$375.00	1192	1		Senator Paul Fannin of AZ	\$30.00																																																																																																																																																																																																																																																																																																																						
1191			Gov. Edwin L. Mechem of NM 1957-59, 1961-64	\$65.00	1191	1		Joseph Montoya, Lt Gov of NM, 1955-54, and future Senator	\$30.00	1192	5		d & g	\$375.00	1192	1		Senator Paul Fannin of AZ	\$30.00																																																																																																																																																																																																																																																																																																																											
1191	1		Joseph Montoya, Lt Gov of NM, 1955-54, and future Senator	\$30.00	1192	5		d & g	\$375.00	1192	1		Senator Paul Fannin of AZ	\$30.00																																																																																																																																																																																																																																																																																																																																
1192	5		d & g	\$375.00	1192	1		Senator Paul Fannin of AZ	\$30.00																																																																																																																																																																																																																																																																																																																																					
1192	1		Senator Paul Fannin of AZ	\$30.00																																																																																																																																																																																																																																																																																																																																										

1962

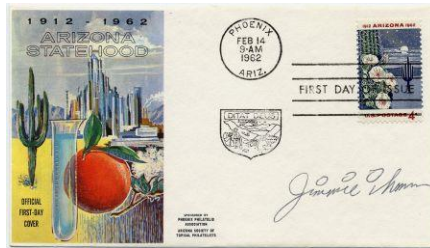

1192 Signed by Designer, Jimmie E. Ihns

1192	1		d	\$75.00
1193	1		d	\$75.00
1193	1		James Kelleher, Special assistant to PMG & Sponsor Project Mercury	\$25.00
1194	1		Victor H. Haas, Malaria expert	\$20.00
1195	3		d & g	\$225.00
1197	1		d	\$75.00
1197	2		d & g	\$150.00
1198	1		Postmaster L. Coffin	\$15.00
1198	1		PMG J. Edward Day	\$30.00
1199	1		d	\$75.00
1200	3		d & g	\$225.00
1200	1		Rep. Robert N. Giaimo	\$20.00
1200			Gov John N Dempsey of CT, 1961-1971 UC	\$65.00
1201	4		d & g	\$300.00
1201			Sec. of Labor W. Willard Wirtz	\$20.00
1202	3		d & g	\$225.00
1202	1		Paul J. Kilday, Judge & future Congressman	\$40.00
1202	1		Charles Dwight Dorough, author of Sam Rayburn bio.	\$15.00
1202	2		one FDC signed Sec. to Speaker of the House, other signed by nephew	\$20.00

1202			Gov Price Daniel of TX 1957-1963 with signed letter. 1962	\$80.00
1203	1		d	\$75.00
1203	1		U.S.S. Towhee Cover signed by Ralph J. Bunche, Nobel Peace Prize	\$120.00
1205	3		d & g	\$225.00
1206	4		d & g	\$300.00
1206	1		Marjorie French, NationalTeacher of the Year	\$15.00
1207	2		d & g	\$150.00
1207	1		R. Manry solo ocean crossing	\$30.00

1963

1208	1		d	\$75.00	
1208	3		d & g	\$225.00	
1208			Gov of CO, John A. Love 1963-1973	\$65.00	
1208, 1094, 1132 and 1153			flag issues added signed by Gov. of OH, K. Rhodes 1963-1971	\$65.00	
1208			Cover for LBJ's The Great Society, Signed Betty Furness actress and Special Assit. For Consumer Affairs under LBJ	\$20.00	
1208			Nicholas Roosevelt, Diplomat and James Roosevelt, Congressman and son of FDR	\$45.00	
1209	3		d & g	\$225.00	
1209	1		Senator Strom Thurmond	\$35.00	
1213	3		d & g	\$225.00	
1213a	3		d & g	\$225.00	
1225	2		d & g	\$150.00	
1230	3		d & g	\$225.00	
1230	1		Dan K. Moore, future Gov. of NC, 1965-1969	\$50.00	
1231	3		d & g	\$225.00	
1231	1		d	\$75.00	
1231			F. Cardinal Spellman on Interpex cover 3/19/65	\$35.00	
1232	3		d & g	\$225.00	
1232	1		d	\$75.00	
1232	1		WV Senator Robert Byrd	\$45.00	
1232	1		Cecil A. Underwood, past & future Governor of WV	\$40.00	
1233	3		d & g	2 covers small staining spots	\$225.00
1234	2		d & g	\$150.00	
1235	3		d & g	\$225.00	
1236	3		d & g	\$225.00	
1236			John A. Roosevelt, FDR's son	\$30.00	
1236			Charles W. Yost, U.S. diplomat	\$30.00	
1236	1		James F. Byrnes, former Governor, Sec. of State & Supreme Court Justice	\$95.00	
1236			James Roosevelt, son of Eleanor	\$30.00	
1237	3		d & g	\$225.00	
1237	1		d	\$75.00	



1239 Baruch Blumberg

1239	1		Baruch S. Blumberg, Nobel Prize in Medicine, un-cacheted	\$40.00
1239			Dr. D. Carleton Gajdusek Signature, Nobel Prize Winner, un-cacheted	\$80.00
1240	3		d & g	\$225.00
1241			d & g	\$225.00
1242	2		d & g	\$150.00

1964

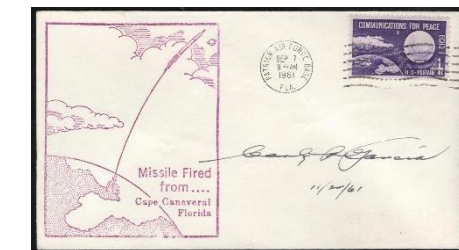

1173 Carlos Garcia President of Philippines

1173	1		President of the Philippines, Carlos P. Garcia. Signed as president, 1957-1961.	\$150.00
------	---	--	---	----------

1961

1176	4		d & g	\$300.00
1176	1		d	\$75.00
1177	3		d & g	\$225.00
1177	1		Earl Wilson, NY Post writer	\$15.00
1177			Dr. Horace Greeley, great grandson	\$20.00
1177			Gov F. Ray Keyser Jr of VT 1961-63 with signed letter. 1961	\$80.00
1177	1		Lt Gov Ralph Foote of VT with signed letter	\$25.00

1242	1	Louie Welch, Mayor of Houston, 1964-1974 (tape stain on back).....	\$25.00
1243	2	d & g small stained area.....	\$150.00
1244	1	d.....	\$75.00
1245	1	d.....	\$75.00
1245	1	Maria Cordey, actress, pin-up model.....	\$15.00
1246	1	d.....	\$75.00
1246	5	d & g.....	\$375.00
1246	1	PMG J. Edward Day signed front and back (7/14/65).....	\$30.00
1246	1	Gov George Romney of MI 1963-9.....	\$65.00
1246	1	John Connally, Gov TX & former and future cabinet member.....	\$75.00
1246	1	Gov William H. Avery of KS 1965-67 ..	\$65.00
1246	1	Gov. John J. McKeith of LA 1964-1972.....	\$65.00
1246	1	Sec. of Labor W. Willard Wirtz.....	\$50.00
1246	1	Sec. of Interior Stewart Udall.....	\$50.00
1246	1	Eydie Gormé, singer.....	\$45.00
1246	1	Norm Crosby, comedian.....	\$45.00
1246	1	Signed by Lyndon B. Johnson as President.....	\$450.00
1247	4	d & g.....	\$300.00
1247	1	d.....	\$75.00
1247	1	Senator James O. Eastland.....	\$20.00
1247	1	Joseph Weintraub, Chief Justice NJ Supreme Court.....	\$20.00
1248	3	d & g.....	\$225.00
1248	1	Rep. Walter S. Baring of NV.....	\$45.00
1248	1	Alan Bible of NV, US Senator (1954-1974).....	\$45.00
1249	3	d & g.....	\$225.00
1249	1	d.....	\$75.00
1250	2	d & g.....	\$150.00
1250	1	Richard E. Blake, Stratford CT Town manager.....	\$15.00
1251	4	d & g.....	\$300.00
1251	1	Mrs. P. Mayo Walters, daughter of Dr. Mayo.....	\$30.00
1251	1	Dr. L. Emmerson Ward, Chairman of Mayo Clinic.....	\$25.00
1252	1	d.....	\$75.00
1253	1	d.....	\$75.00
1253	2	d & g.....	\$150.00
1253	1	Mayor Neal Blasdell, 1st Mayor of Honolulu post Statehood.....	\$15.00
1254-57	1	d.....	\$75.00
1254	4	d & g.....	\$300.00
1255	4	d & g.....	\$300.00
1256	1	d..... (11/10/64).....	\$75.00
1257	4	d & g.....	\$300.00
1260	4	d & g.....	\$300.00
1260	1	+ 1309 George R. Ariyoshi, as acting governor, future Governor of HI (1974-1998) signed 9/3/74).....	\$60.00
1260	1	Herbert Hoover Jr, President's son, Businessman and Statesman.....	\$20.00

1965

1261	1	d.....	\$75.00
1261	4	d & g.....	\$300.00
1261	1	d & g.....	\$125.00
1261	1	Sen. Gaylord Nelson, former Gov.....	\$40.00
1262	2	d & g.....	\$150.00
1262	1	d.....	\$75.00
1262	1	d & g.....	\$125.00
1262	1	I. Jaffe, Olympic Gold medal speed skater.....	\$75.00
1262	1	FDC + 2965 added, Lee Trevino, Golf.....	\$20.00
1262	1	+ 2500..... Mark Spitz, Olympic swimmer, sold with large magazine photo.....	\$30.00
1263	4	d & g.....	\$300.00
1263	1	d.....	\$75.00
1263	1	d & g.....	\$125.00

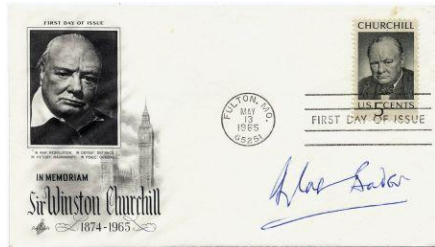

1264 Sir Douglas Baden, WWII

1264	1	d.....	\$75.00
1264	2	2 g.....	\$150.00
1264	1	Sir. D. Baden, WWII Pilot.....	\$75.00
1264	1	G. Sonstebly, WWII Resistance fighter.....	\$40.00
1264	1	British Prime Minister Harold Wilson (tape stain on reverse).....	\$95.00
1265	3	d & g.....	\$225.00
1265	1	d.....	\$75.00
1265	1	d & g.....	\$125.00
1265	1	Senator A. Willis Robertson, FDC + signed letter!.....	\$60.00
1265	1	Senator John Pastore, future Gov.....	\$35.00
1266	4	d & g.....	\$300.00
1266	1	d.....	\$100.00
1266	2	d.....	\$150.00
1266	1	d & g.....	\$125.00
1267	1	d & g.....	\$125.00
1268	2	d & g.....	\$150.00
1268	1	g.....	\$75.00
1269	1	d.....	\$75.00
1269	3	d & g.....	\$225.00
1269	1	d & g.....	\$125.00
1269	1	Senator Strom Thurmond.....	\$35.00
1269	1	Robert D. Ray, future IA Gov.....	\$35.00
1269	1	Rep. & future senator John Culver.....	\$35.00
1270	4	d & g.....	\$300.00
1270	1	Rep. Joseph Y Resnick.....	\$20.00
1271	1	John D. Bailey, Mayor of St. Augustine 1965-1967.....	\$15.00
1272	1	d.....	\$75.00
1272	4	g.....	\$300.00
1272	1	Signed by Chairman of Traffic Safety Commission + others.....	\$20.00
1273	4	d & g.....	\$300.00
1273	1	d & g.....	\$125.00
1273	1	d.....	\$75.00
1274	1	d.....	\$75.00
1274	3	d & g.....	\$225.00
1274	1	d & g.....	\$125.00
1275	1	d.....	\$75.00
1275	4	d & g.....	\$300.00
1275	2	d & g.....	\$150.00
1275	1	d & g.....	\$125.00
1275	1	Gov Otto Kerner of IL (tape stain on reverse) 1961-68.....	\$65.00
1275	1	General Curtis E. Lemay, WWII and Senator Strom Thurmond.....	\$125.00
1275	1	Adlai Stevenson III, the son and 2 other signatures.....	\$35.00
1276	4	d & g.....	\$300.00
1276	1	d & g.....	\$125.00
1278	3	d & g.....	\$225.00
1278	1	d & g.....	\$125.00
1278	1	d.....	\$75.00
1278a	3	d & g.....	\$225.00
1278a	1	d.....	\$75.00
1279	3	d & g.....	\$225.00
1279	1	d.....	\$75.00
1279	1	d & g.....	\$125.00
1280	1	d.....	\$75.00
1280a	1	d.....	\$75.00
1281	2	d & g.....	\$150.00
1281	1	d.....	\$75.00
1281	1	d & g.....	\$125.00

1282	3	d & g.....	\$225.00
1282	1	d.....	\$75.00
1282	1	d & g.....	\$125.00
1283	3	d & g.....	\$225.00
1283	1	d.....	\$75.00
1283	1	d & g.....	\$125.00
1283B	1	d.....	\$75.00
1283B	3	d & g.....	\$225.00
1283B	1	d & g.....	\$125.00
1284	3	d & g.....	\$225.00
1284	1	d.....	\$75.00
1284	1	James Roosevelt, son of FDR.....	\$30.00
1285	1	d.....	\$75.00
1285	1	Theodore B. Taylor, physicist.....	\$25.00
1286	4	d & g.....	\$300.00
1286	1	d.....	\$75.00
1286	1	d & g.....	\$125.00
1286a	2	d & g.....	\$150.00
1286a	1	d.....	\$75.00
1286a	1	d & g.....	\$125.00
1287	4	d & g.....	\$300.00
1287	1	d.....	\$75.00
1287	1	d & g.....	\$125.00
1288	1	d.....	\$75.00
1288	1	g.....	\$75.00
1288	1	Burt Lance, Budget director under Carter.....	\$15.00
1288	1	Alexander Haig, Sec. of State on Reagan Inauguration Cover (1/20/81).....	\$35.00
1288	1	Elizabeth Dole, Sec. of Transportation on Reagan Inauguration Cover 1/20/81.....	\$25.00
1288B	2	2 g.....	\$150.00
1289	4	d & g.....	\$300.00
1289	1	d.....	\$75.00
1289	1	d & g.....	\$125.00
1290	1	d.....	\$75.00
1290	1	d & g.....	\$125.00
1291	3	d & g.....	\$225.00
1291	1	d.....	\$75.00
1291	1	d & g.....	\$125.00
1292	4	d & g.....	\$300.00
1292	1	d.....	\$75.00
1292	1	d & g.....	\$125.00
1292, 1278	1	d.....	\$75.00
1293	3	d & g.....	\$225.00
1293	1	g.....	\$75.00
1293	1	d.....	\$75.00

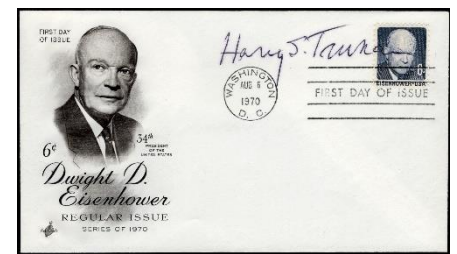

1293 Harry S. Truman, President

1293	1	Signed by President Harry S. Truman (1945-1953).....	\$125.00
1294	3	d & g.....	\$225.00
1294	1	d.....	\$75.00
1294	1	d & g.....	\$125.00
1295	2	d & g.....	\$150.00
1295	1	d.....	\$75.00
1295	1	Gov Charles L. Terry Jr. & others.....	\$85.00

1966

1298	1	d.....	\$75.00
1298	1	Telford Taylor lawyer for Nuremberg trials.....	\$95.00
1299	3	d & g.....	\$225.00
1299	1	d & g.....	\$125.00
1303	1	d.....	\$75.00

Scott	Qty	A	Notes	Price	Scott	Qty	A	Notes	Price	Scott	Qty	A	Notes	Price
1347	4	d & g		\$300.00	1370	3	d & g		\$225.00	1392			Richard W. Button, Mayor of Custer City, SD.	\$15.00
1347	1	d & g		\$125.00	1370	1	d & g		\$125.00	1392			Frank L. Farrar, Gov of SD 1969-1971	\$65.00
1347	1		Melvin Laird, Secretary of Defense for Nixon on Nixon Inauguration cover, (1/20/69)	\$50.00	1370	1	d		\$75.00	1392			+ 953, 1197,1252 Signed by Marvin Hamlish, conductor & composer	\$85.00
1348	5	d & g		\$375.00	1371	1	d		\$75.00	1393	4	d & g	photographer	\$300.00
1348	1	d & g		\$125.00	1371	1		Senator Ralph Yarborough	\$45.00	1393	1		George P. Shultz, Secretary of Labor & future Secretary of Treasury and Secretary of State	\$35.00
1349	5	d & g		\$375.00	1371	1		A.A. Weigel cachet designer	\$15.00	1393			George Tames, Photographer for NY Times, his photo was used for Eisenhower stamp	\$25.00
1349	1	d & g		\$125.00	1372	1	d		\$75.00	1393a	3	d & g		\$225.00
1350	4	d & g		\$300.00	1373	1	d		\$75.00	1393D	1	d		\$75.00
1350	1	d & g		\$125.00	1374	4	d & g	d cover with address label removed	\$300.00	1393D			Milton J. Shapp, Gov of PA 1971-1979	\$65.00
1351	3	d & g		\$225.00	1374	1	d & g		\$125.00	1394	1	d		\$75.00
1351	1	d & g		\$125.00	1374	1	d		\$75.00					
1352	5	d & g		\$375.00	1375	4	d & g	d cover addressed	\$300.00					
1352	1	d & g		\$125.00	1375	1	d & g		\$125.00					
1353	5	d & g		\$375.00	1375	1	d		\$75.00					
1353	1	d & g		\$125.00	1375			Gov George C. Wallace of AL 1963-67, 1971-79, 1983-87	\$75.00					
1354	4	d & g		\$300.00	1375	1		Senator James Allen	\$30.00					
1354	1	d & g		\$125.00	1375			+ 1372 signed by designer with matching cachet	\$75.00					
1355	1	d		\$75.00	1376-79	1	d		\$75.00					
1356	1	d		\$75.00	1376-79	1	d & g		\$125.00					
1356	3	d & g		\$225.00	1380	1	d		\$75.00					
1357	1	d		\$75.00	1380	1	d & g		\$125.00					
1357	1	d & g		\$125.00	1380	1		Signed by PMG	\$15.00					
1358	1	d		\$75.00	1381	1	d & g		\$125.00					
1358	4	d & g	d diff cachet	\$300.00	1381	1	d		\$75.00					
1358	1	m		\$75.00	1382	1	d & g		\$125.00					
1358	1	d & g		\$125.00	1382	1	d		\$75.00					
1359	3	d & g		\$225.00	1382	1	d		\$75.00					
1359	1	d		\$75.00										
1359	1	d & g		\$125.00										
1359	1		Seattle P.O. Office-in-Charge Thygve J. Jorgensen	\$15.00										
1360	2	d & g		\$150.00										
1360	1	d		\$75.00										
1360	1	d & g		\$125.00										
1360	1		Senator Frank Carlson, former Governor of KS	\$35.00										
1360	1		Dewey Barlett, Gov. of OK 1967-1971, future US Senator	\$65.00										
1361	3	d & g		\$225.00										
1361	1	d		\$75.00										
1361	1	d & g		\$125.00										
1361			Cut signature in FDC Hanson W. Baldwin, author and Pulitzer Prize winner	\$20.00										
1362	1	d		\$75.00										
1362	1	d & g		\$125.00										
1362	1	g		\$75.00										
1363	4	d & g		\$300.00										
1364	1	d		\$75.00										
1364	3	d & g		\$225.00										

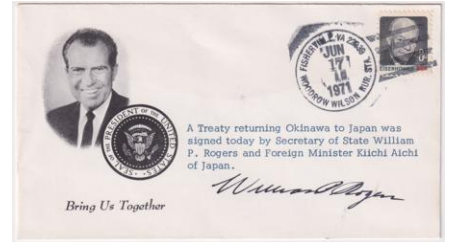

1394 William P Rogers, Secretary of State

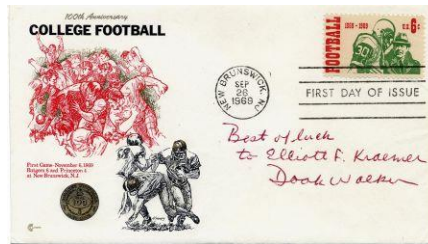

1382 Doak Walker, Football Hall of Fame

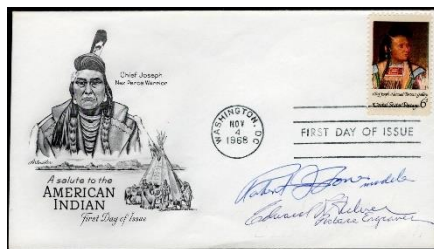

1364 Signed by Designers & Engravers

1364	1	d & g		\$125.00
1364	1		postmaster	\$15.00
1969				
1368a	3	d & g		\$225.00
1368a	1	d		\$75.00
1368a	1	d & g		\$125.00
1368	1	d		\$75.00
1369	4	d & g		\$300.00
1369	1	d & g		\$125.00
1369	1	d		\$75.00
1369			with 935, signed by designer on U.S.S. Constitution cover 10/27/77	\$75.00

1370	3	d & g		\$225.00
1370	1	d & g		\$125.00
1370	1	d		\$75.00
1371	1	d		\$75.00
1371	1		Senator Ralph Yarborough	\$45.00
1371	1		A.A. Weigel cachet designer	\$15.00
1372	1	d		\$75.00
1373	1	d		\$75.00
1374	4	d & g	d cover with address label removed	\$300.00
1374	1	d & g		\$125.00
1374	1	d		\$75.00
1375	4	d & g	d cover addressed	\$300.00
1375	1	d & g		\$125.00
1375	1	d		\$75.00
1375			Gov George C. Wallace of AL 1963-67, 1971-79, 1983-87	\$75.00
1375	1		Senator James Allen	\$30.00
1375			+ 1372 signed by designer with matching cachet	\$75.00
1376-79	1	d		\$75.00
1376-79	1	d & g		\$125.00
1380	1	d		\$75.00
1380	1	d & g		\$125.00
1380	1		Signed by PMG	\$15.00
1381	1	d & g		\$125.00
1381	1	d		\$75.00
1382	1	d & g		\$125.00
1382	1	d		\$75.00
1382	1		Doak Walker, football	\$45.00
1383	1	d		\$75.00
1383	3	d & g		\$225.00
1383	1	d & g		\$125.00
1383	1		Signed by President Eisenhower's 4 children	\$20.00
1383			Sherman Adams, Pres. Eisenhower's Chief of Staff and former Governor of New Hampshire	\$45.00
1384	1	d		\$75.00
1384	1	d & g		\$125.00
1385	3	d & g		\$225.00
1385	1	d		\$75.00
1386	3	d & g		\$225.00
1386	1	d & g		\$125.00
1386	1	d		\$75.00
1386	1		Paul Cunningham, artist	\$20.00
1970				
1387-90	1		Signed by all 4 designers	\$125.00
1387	3	d & g		\$225.00
1388	3	d & g		\$225.00
1389	3	d & g		\$225.00
1390	3	d & g		\$225.00
1390	1		Rudolph Zallinger, original mural artist	\$75.00
1391	4	d & g		\$300.00
1391	1	d		\$75.00
1391	1		Maine artist, Leo Meisner	\$15.00
1391	1		Senator Ed Muskie, future Secretary of State	\$35.00
1391			Kenneth M. Curtis, Gov. of ME 1967-1975	\$65.00
1392	1	d		\$75.00

1394			Wm P. Rogers, Secretary of State	\$35.00
1395c			Jimmie B. Kerr, Mayor of Casa Grande, AZ 1967-1976	\$15.00
1397	1	d		\$75.00
1398	1	d & g		\$125.00
1398	1	d	with 929, 934 WWII	\$75.00
1399	1	d		\$75.00
1399	1	d & g		\$125.00
1400	1	d		\$75.00
1401	3	d & g		\$225.00
1401	1	d & g		\$125.00
1401	1	d		\$75.00
1405	1	d & g		\$125.00
1405	1	d		\$75.00
1405			Richard B. Ogilvie, 1969-1973	\$65.00
1405			Ellen C. Masters, wife	\$15.00
1406	3	d & g	d cover has block of 4	\$225.00
1406	1	d & g		\$125.00
1406	1	d		\$75.00
1406			Earl Kelley, Co-Chairman of Susan B Anthony Days Celebration	\$15.00
1407	3	d & g		\$225.00
1407	1	d		\$75.00
1407	1		S.C. Senator Ernest Hollings (former Gov)	\$45.00
1407	1		Frederick B. Dent, future Secretary of Commerce	\$30.00
1407			J. Palmer Gaillard Jr., Mayor of Charleston, SC 1959-1975	\$15.00
1407			Robert E. McNair, Gov of SC 1965-1971	\$65.00
1408	1	d & g		\$125.00
1408	1	d		\$75.00
1408	1		Sen. Herman E. Talmadge, former Gov. of GA	\$50.00
1408			Lester Maddox, Gov of GA 1967-1971	\$65.00
1409	1	d & g		\$125.00
1409	1	d		\$75.00
1410-13	1	d		\$75.00
1413			Walter F. Evans Jr, Mayor of San Clemente CA	\$15.00
1414	1		Gorge Beverly Shea, Gospel singer with Billy Graham	\$50.00
1414			+2825..... Jerry Lewis	\$60.00

1415-18	4	d	designer signed on each single, color Fleetwood	\$275.00
1415-18	1	d		\$75.00
1419	1	d		\$75.00
1420	1	d		\$75.00
1420	1	d & g		\$125.00
1420			Francis Sargent, Gov of MA 196-1975	\$65.00
1421-22	1	d		\$75.00
1421			Albert P. Brewer, Gov of AL 1968-1971	\$65.00
1422			Earl D. James, Mayor of Montgomery AL 1959-1971	\$15.00
1422			Eugene P. Ruchlmann, Mayor of Cincinnati 1967-1971	\$15.00

1971

1423	1	d		\$75.00
1423			Mike O'Callaghan, Gov. of NV, 1971-1979	\$65.00
1423			Oran K. Gragson, Mayor of Las Vegas, 1954-1975	\$15.00
1423			Robert H. Lias, PM of Las Vegas	\$15.00
1423			Bob Taylor, cachet artist	\$15.00
1424	1	d & g		\$125.00
1424	1	d		\$75.00
1424	1	d	with 925 Philippines	\$75.00
1424			A. Linwood Holton, Gov of VA 1970-1974	\$65.00
1425	1	d		\$75.00
1425	1		Noah Gordon, Author	\$60.00
1425	1		George M. Elsey, Red Cross President	\$30.00
1426	1	d		\$30.00
1426			Thomas H. Benton, Missouri Artist	\$150.00
1427-30	1	d		\$75.00
1429			Walter S. McIlhenny, President Avery Is. Inc, with letter	\$20.00
1430			John McKeithen, Gov of LA 1964-1974	\$65.00
1431	1	d		\$75.00
1432	1	d		\$75.00
1433	1	d		\$30.00
1433			Helen Farr Sloan, widow of artist	\$15.00
1433			Aaron Bohrod, artist, student of John Sloan	\$30.00
1433	1		Marjorie Phillips, Artist, The Phillips Collection (tape stains on reverse)	\$25.00
1433			J. Arlington Young, Mayor of Lok Haven PA 1968-1971	\$15.00
1434-35	1	d		\$75.00
1434-35			Preston Smith, Gov of TX, 1969-73	\$65.00
1434-35			George C. Wallace, Gov of AL, 1963-67, 1971-79, 1983-87	\$65.00
1434-35			Joe W. Davis, Mayor of Huntsville, AL 1969-88	\$15.00
1434-35			Louie Welch, Mayor of Houston, TX 1964-1974	\$20.00
1436	1	d		\$75.00
1436			Francis W. Sargent, Gov of MA 1969-1975	\$65.00
1436			Alen Torry, Amherst's MA 1 st Town Manager	\$10.00
1436			Merle L Howes, Chairman, Board of selectmen. Insert about Emily Dickinson included	\$15.00

1437	1	d & g		\$125.00
1437	1	d	with 801 Puerto Rico	\$75.00

1437			Carlos Romero Barceló, Mayor of San Juan, 1969-1977	\$20.00
------	--	--	---	---------



1437 Luis A. Ferré, Governor of Puerto Rico

1438	1	d	Miggs Burroughs	\$75.00
1438			Preston Smith, Gov TX 1969-73, stamp face damaged	\$40.00
1438			Wes Wise, Mayor of Dallas, 1971-76, slight toning on right edge	\$15.00
1439	1	d		\$75.00
1441			George Rogers, Mayor of New Bedford, MA 1970-71	\$15.00
1442			Joseph L Alioto, Mayor of San Francisco, 1968-1976	\$20.00
1443	1	d	1/16/72 Orcopex	\$75.00
1443			Jim Corbett, Mayor of Tucson AZ 1967-1971	\$15.00
1444	1	d		\$30.00
1445	1	d		\$75.00

1972

1446	1	d		\$75.00
1446			Jimmy Carter as Gov of GA, 1971-75, future President	\$110.00
1446	1		postmaster	\$15.00
1446			Ronnie Thompson, Mayor of Macon GA, 1967-1975	\$20.00
1447	1	d		\$75.00
1447	1		Joseph Blatchford, director of the Peace Corps	\$25.00
1448-51	1	d		\$75.00
1448-51	1	d & g		\$125.00

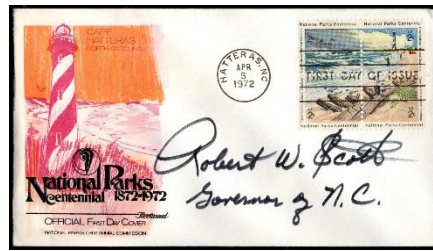

1448-51 Robert W. Scott, NC Governor

1448-51			Robert W. Scott, Gov of NC, 1969-1973	\$65.00
1452	1	d		\$75.00
1452	1	d & g		\$125.00
1452	1		Lev Zetlin, Israeli-American civil and structural engineer	\$15.00
1452			Joseph Spriggs, Mayor of Vienna, VA	\$15.00
1453	1	d		\$75.00
1454	1	d		\$75.00
1454	1	d & g		\$125.00
1454			William A Egan, Gov Ak, 1970-74	\$65.00
1455	1	d		\$75.00
1456-59	4	d	designer signed on each FDC with Fleetwood cachet	\$200.00
1456-59	1	d		\$75.00
1456-59	1	d & g		\$125.00
1556			Vernon M Geddy Jr, Mayor of Williamsburg, VA 1970-1984	\$15.00
1460-62, C85	4	d	d on each FDC	\$200.00

1460-62, C85			set on 1 FDC, 3 Olympic Skaters, D. Jansen Gold medalist; C. Turner, Gold medalist and S. Wendland	\$65.00
1461	1	d		\$75.00
1463	1	d		\$75.00
1463			Joseph Alioto, Mayor of San Francisco CA, 1968-1976	\$20.00
1464-67	1	d		\$75.00
1464-67	1	d & g		\$125.00
1465			Tom McCall, Gov of OR 1967-1975	\$65.00
1468	1	d		\$75.00
1468			Richard B Ogilvie, Gov IL 1969-1973	\$65.00
1468			Richard Daley... Mayor of Chicago, IL, 1955-1976	\$85.00
1469	1	d		\$75.00
1469			Reubin Askew, Gov FL 1971-79	\$65.00
1470	1	d		\$75.00
1470			Signed by Norman Rockwell, artist of the original artwork	\$200.00
1470			Warren E. Hearnes, Gov MO 1965-1973	\$65.00
1470			Henry W. Glascock, Mayor of Hannibal, MO	\$15.00
1471	1	d		\$30.00
1471, 1444	1	d		\$30.00
1472	1	d		\$75.00

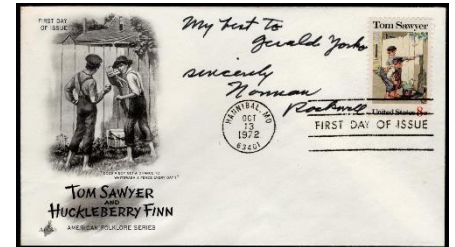

1470 Norman Rockwell, Artist

1473	1	d		\$75.00
1473	1	d & g		\$125.00
1473			John J. Gilligan OH 1971-75	\$65.00
1474	1	d		\$75.00
1474	1		modeler	\$75.00

1973

1475	1	d		\$75.00
1476-79	1	d		\$75.00
1476	1	d & g		\$125.00
1476	1	d		\$75.00
1476			Tom McCall Gov OR 1967-1975	\$65.00
1477	1	d & g		\$125.00
1477	1	d		\$75.00
1477			Joseph F. Bradway Jr, Mayor of Atlantic City NJ 1972-76	\$15.00
1478	1	d		\$75.00
1478	1	d & g		\$125.00
1478	1		Signed Postal rider who carried the cover	\$15.00
1483a	1	d		\$75.00
1484-87	4	d		\$270.00
1484	1	d		\$75.00
1484			Richard A. Stone, Mayor of Beverly Hills, CA 1972-73, 1977-78	\$15.00
1486	1	d		\$75.00
1487	1	d		\$75.00
1488	1	d		\$75.00
1489-98	1	d		\$75.00
1495-96			Senator John McClellan	\$50.00
1499	1	d		\$30.00
1500	1	d		\$75.00
1500	1	d	Walter & Naiad Einsel	\$75.00
1501	1	d	Walter & Naiad Einsel	\$75.00
1502	1	d	Walter & Naiad Einsel	\$75.00
1503	1	d		\$30.00
1503	3		c different colored cachets	\$25.00

Scott	Qty	A	Notes	Price	Scott	Qty	A	Notes	Price	Scott	Qty	A	Notes	Price
1504	1	d		\$75.00	1558	1	d		\$75.00	1614	1	d		\$75.00
1504	1	m		\$75.00	1558	1		Theodore W. Kheel, Labor Mediator	\$75.00	1615	1	d		\$75.00
1505	1	d		\$75.00					\$50.00	1615	1	d	Dwight Yoakam, American country singer	\$25.00
1505	1	g		\$75.00	1559	1	d	Neil Boyle	\$75.00	1615C	1	d & g		\$120.00
1505	1	m		\$75.00	1560	1	d		\$75.00	1617	1	d		\$75.00
1506	1	d		\$75.00	1561	1	d	Melvin Laird former Secretary of Defense	\$45.00	1618	1	c		\$10.00
1506	1	m		\$75.00	1563	1	d		\$30.00	1618C	1	d		\$75.00
1507	1	d		\$30.00	1563	1	c		\$10.00	1618C	1	d & g		\$120.00
1508	1	d		\$75.00	1564	1	d		\$30.00	1619	1	d & g		\$120.00
1507-8	1	d		\$75.00	1565-68	1	d		\$75.00	1622	1	d	7/30/76	\$65.00
1509	1	d		\$75.00	1569-70	1	d		\$75.00	1662	1		Charles Heston, actor	\$45.00
1509	1		Eddie Bracken, Entertainer	\$30.00	1570, 1684	1	2 m	(3/24/79)	\$75.00	1623	1	d		\$75.00
1509	1		PM + 3 others, 9/29/75	\$15.00	1571	1		Lucy Johnson Nugent, daughter of President	\$25.00	1625	1		Pete Rose, Baseball player & manager	\$25.00
1510	1	d		\$75.00	1574	1		PMG Edward Day	\$30.00					

1974

1511	1	d		\$75.00
1511	1		Senator Jennings Randolph	\$35.00
1518	1	d		\$75.00
1519	1		Carl Vinson on USS Vinson, unusual to have ship named after someone still living (10/11/75)	\$40.00
1519	1		J. William Middendorf as Sec. of the Navy, launching of the U.S.S. Texas cov.	\$50.00
1525	1	d		\$50.00
1526	1	d		\$75.00
1526	1		Gov. Meldrin Thompson	\$75.00
1528	1	d		\$75.00
1528	1		Senator Marlon Cook	\$35.00
1529	1	d		\$75.00



1519 William Middendorf, Sec. of Navy

1530-37	8	d		\$220.00
1530-37	2	d		\$150.00
1530	1	d		\$75.00
1532	1	d		\$75.00
1538-41	1	d		\$75.00
1542	1	d		\$75.00
1542	1	d & g		\$125.00
1543-46	1	d & g		\$125.00
1543-46	1	d		\$75.00
1543-46	1		Carl Albert, Speaker of the House	\$20.00
1547	1	d		\$75.00
1547, 654, 1092 g	1		1979 Beckpest Sta Cover	\$50.00
1548	1	d & g		\$125.00
1548	1	d		\$75.00
1549	1	d		\$75.00
1549	1		Ida Rappaport, co-founder Lifespire	\$15.00
1550	1	d		\$30.00
1550	1	m		\$75.00
1550	1		Ruth Graham, wife of Billy Graham	\$15.00
1551	1	d		\$75.00
1552	1	d		\$75.00

1975

1553	1	d		\$30.00
1554	1	d		\$75.00
1554	1	d		\$75.00
1555	1	d		\$75.00
1556-59	1	d		\$75.00
1556	1	d		\$75.00
1556	1		Sir Bernard Lovell, physicist and radio Astronomer	\$30.00
1556	1		Charles J. Hall, Pioneer Project manager	\$25.00
1557	1	d		\$75.00

1574	1		PMG Edward Day	\$30.00
1576	1	d		\$75.00
1577-78	1	d & g		\$125.00
1577-78	1	d		\$75.00
1579	1	d		\$30.00
1580	1	d		\$75.00
1581	1	d		\$75.00
1581-82	1	1584+85	1 d & g	\$120.00
1584	1	d		\$75.00
1584 + 1381	1		855 Forrest "Spook" Jacobs, baseball player 3/25/79	\$30.00
1592	1	d		\$75.00
1594	1	d		\$75.00
1595	1		Rex Reed, journalist	\$25.00
1597	1		former PMG James Farley	\$50.00
1597	1		Richard "Dick" Eardley, Mayor of Boise ID	\$15.00
1597	1		Edwin Meese, counselor to Pres. Reagan on Inauguration cover 1/20/81	\$35.00
1598	1	d		\$75.00
1598	1		Warren Christopher when he was deputy Sec. of State (later he was Sec. of State) 1/20/81, uncached	\$20.00
1595	1	d	OKPEX Cover (5/4/79)	\$75.00
1599	1	d		\$75.00
1599	1	d & g		\$120.00
1604	1	d		\$65.00
1605	1	d		\$65.00
1606	1		PM and photographer	\$25.00
1608	1	d		\$75.00
1608	1	d & g	UC	\$120.00
1608	1		Miguel Cintron, PM, uncached	\$15.00
1610	1	d		\$65.00



1610 Set of 4 Matched FDCs + Matched PNS

1610	5	d	Artercraft covers, includes matched set of plate block #39076 and single cover with matched plate number singles 39088	\$250.00
1610-12	1	d		\$65.00
1611	1	d		\$75.00
1611	1	d & g		\$120.00
1611	1		block of 4 John R. Strachan 1st Black PM in NYC	\$20.00
1612	1	d		\$75.00
1613	1	d & g		\$120.00

1976

1629-31	1	d		\$75.00
1629	1		George Burns, comedian & actor	\$30.00
1632	1	d		\$75.00
1633-1682	1	d	full sheet on oversized cover	POR
1633-1682	50		Each cover signed by the Governor of that state	POR
1633	1		Gov Sherman W. Tribbitt of DE 1973-77	\$65.00
1636	1		Gov George Busbeef of GA 1975-1983	\$65.00

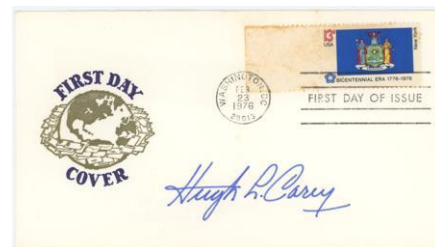

1643 Governor Hugh Carey of NY

1643	1		Gov. Hugh L Carey of NY, 1975-1983	\$65.00
1643	1		Trent Lott as Congressman 1973-59, became Senator 199-2007	\$25.00
1644	1		Gov George Wallace of AL 1963-67, 1971-79, 1983-87	\$75.00
1657	1		Gov David Pryor of AR 1975-79	\$65.00
1659	1		Gov Reuben Askew of FL 1971-79	\$65.00
1669	1		Signed by Crew of Enola Gay - Paul Tibbets, pilot; "Dutch" Van Kirk, navigator; Tom Ferebee, bombardier and Morris Jeppson, assistant weaponeer. Sold with certificate	\$325.00
1674	1		Patty Murray, became Washington's 1st female senator in 1993	\$15.00
1674	1		Slade Gordon, Attorney General of WA 1969-1981, became Senator in 1989	\$15.00
1677	1		Orin Hatch, Senator from UT 1977-2019	\$20.00
1680	1		Gov Raul Hector Castro of AZ 1975-77	\$65.00
1681	1		Gov Jay Hammond of AK 1974-1982	\$65.00
1683	1		Gov Hugh L. Carey	\$65.00
1684	1	d		\$75.00
1684	1		John McLucas, Federal Aviation Administrator	\$35.00
1685	1	d		\$75.00
1686-89	4	d	Am. Bicentennial S/S	\$210.00
1690	1	d		\$75.00
1691-94	1	d		\$75.00
1695	1		Cindy Nichols, English Channel swimmer	\$20.00
1698a	1	d		\$75.00
1699	1		signed by designer and by sister to Clara Maass, letters included	\$105.00

Scott	Qty	A	Notes	Price	Scott	Qty	A	Notes	Price	Scott	Qty	A	Notes	Price
1699			See Scott 991 and 995 for 1699 Clara Maas related covers as well as Cuba 462		1729	1	c		\$10.00	1773	1	c		\$10.00
1700	1	d		\$35.00	1730	1	d		\$75.00	1774	1	d & g	, UC	\$100.00
1701	1	d		\$35.00	1730	1	d & g	Christmas day cover (12/25/77) U.S.S. Edward McDonnell	\$75.00	1774	1	d & g	with Sc. 656, Einstein Edison inventors cancel, UC, (6/16/79)	\$120.00
1702	1	d		\$75.00						1778a	1	d & modeler		\$75.00
1702	1	d	additional Christmas postage, cancelled Christmas Day 12/25/76	\$75.00						1779	1	c		\$10.00
1702	2	d	1x stamped Christmas FL 1/26/77, 1x stamped Santa Claus IN (2/7/77)	\$125.00						1782a	1	d		\$75.00

Time Payment plans available!
Please inquire – we are happy to set up a schedule to suit your needs

1977

1704	1	d		\$30.00
1705	1	d		\$75.00
1705	1	c		\$10.00
1706	1	d	Greg Chapian, artist	\$15.00
1706	1	d	Joseph Golinkin, artist and rear admiral in US Navy	\$30.00
1707	1	d	Herbert Bayer, artist	\$25.00
1707	1	d	Eliot Clark, artist	\$25.00
1707	1	d	George Constant, artist	\$25.00
1707	1	d	Henry Gasser, artist	\$25.00
1707	1	d	Rodney M. Westfield, artist	\$15.00
1708	1	d	Edward Giobbi, artist	\$25.00
1708	1	d	Roger Duvoisin, Children's Book illustrator	\$25.00
1708	1	d	Edward Chavez	\$25.00
1708	1	d	Jane Wilson, artist	\$15.00
1709	1	d	Hans Gustave Burkhardt, artist	\$25.00
1709	1	d	James Lansdowne, wildlife artist	\$25.00
1709	1	d	Joyce Treiman	\$25.00
1709	1	d	Cleveland Woodward	\$15.00
1709a	1	d & g		\$100.00
1710	1	d		\$75.00
1710,1582	1	d	General Leigh Wade, Pilot (04/06/80)	\$50.00
1711	1	d		\$75.00
1711	1	d	Gov Richard D. Lamm of CO 1975-1987	\$65.00
1712-15	4	d		\$275.00
1715a	1	d		\$75.00
1716	1	d		\$30.00
1717-20	4	d		\$275.00
1721	1	d	with joint issue from Canada	\$75.00
1722	1	d		\$30.00
1722	1	c		\$10.00
1723-24	1	d		\$75.00
1724a	1	d		\$75.00
1725	1	d		\$75.00
1725	1	d & g		\$125.00
1725	1	c		\$15.00

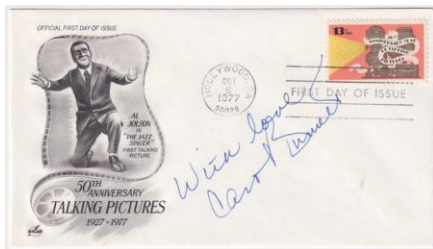

1727 Carol Burnett, Entertainer

1726	1	d		\$75.00
1726	1	c		\$15.00w
1727	1	d		\$75.00
1727	1	d	cancelled by diff cities in CA	\$75.00
1727	1	d	Carol Burnett, entertainer	\$40.00
1728	2	d & g		\$100.00
1728	1	d		\$30.00
1728	1	c		\$15.00
1729	1	d		\$75.00
1729	1	d & g		\$120.00

1978

1731	1	d & g		\$125.00
1731	1	d	Susan Richarson, cachet designer	\$10.00
1732-33	2	d		\$125.00
1732	1	d & g		\$125.00
1733	1	d & g	UC	\$100.00
1734	1	d		\$75.00
1734	1	d & g		\$125.00
1737	8	d	set of 8 different cachet, each a different rose	\$350.00
1737a	1	d		\$75.00
1737a	1	d & g		\$125.00
1743	1	d		\$30.00
1744	1	d		\$75.00
1745-48	4	d		\$200.00
1748a	1	d & g		\$120.00
1746	1	d	Cartoonist, Henry Martin	\$40.00
1752a	1	d & g	UC	\$120.00
1753	1	d		\$30.00
1753	1	d & g	UC	\$120.00
1754	1	d		\$75.00
1754	1	d & g		\$125.00
1755	1	d		\$75.00
1756	1	d & g		\$120.00
1756	1	c		\$10.00
1756	1	d	John Stampone, editorial cartoonist	\$15.00
1758	1	d		\$75.00
1758	1	d & g		\$120.00
1759	1	d	Kermit Watkins, Space, Viking Project Manager	\$40.00
1759	1	d	Dr. Gerald Soffen, Chief scientist for the Viking Project Manager	\$25.00
1760-63	4	d	ea cover 1 stamp from set	\$200.00
1763a	1	d		\$75.00



1759 Kermit Watkins, Viking Project Manager

1763	1	d		\$75.00
1764-67	4	d		\$200.00
1767a	1	d		\$75.00
1767a	1	d & g		\$120.00
1768	1	d		\$30.00
1768	1	d & g		\$100.00
1769	1	d & g	UC	\$120.00

1979

1770	1	d		\$30.00
1770	1	d & g		\$125.00
1770	1	d	John Stampone, editorial cartoonist	\$15.00
1771	1	d	UC	\$75.00
1771	1	d	Gene Howe	\$10.00
1772	1	d	3/31/79	\$75.00
1772	1	d & g	UC	\$125.00
1772	1	d	Pres. of Poland, Henryk Jablonski	\$60.00
1773	1	d		\$30.00
1773	1	d & g	UC	\$125.00

1773	1	c		\$10.00
1774	1	d & g	, UC	\$100.00
1774	1	d		\$30.00
1774	1	d & g	with Sc. 656, Einstein Edison inventors cancel, UC, (6/16/79)	\$120.00
1778a	1	d & modeler		\$75.00
1779	1	c		\$10.00
1782a	1	d		\$75.00
1782a	1	d & g		\$125.00
1783-86	4	d	each signed by the designer	\$125.00
1786a	1	d		\$75.00
1786a	1	d	H, Maier, Milwaukee mayor	\$25.00
1787	1	d	UC	\$75.00
1788	1	d		\$75.00
1789	1	d		\$30.00
1789	1	d	Terry Bradshaw, football player on Pittsburgh Steelers cacheted cover, 1/20/80	\$50.00
1790	1	d		\$75.00
1791	1	d		\$75.00
1794a	1	d		\$75.00
1791-94	1	d	Ron Duguay, Hockey player	\$35.00
1798a	1	d		\$75.00
1799-1800	1	d		\$50.00
1799	1	d	b	\$50.00
1800	1	d & g		\$120.00
1801	1	d		\$75.00
1801	1	d	UC	\$75.00
1801	1	d & modeler		\$100.00
1801	1	d	Audra Lindley, actress	\$50.00
1801	1	d	Rep. Will Rogers Jr, son	\$35.00
1802	1	d	UC	\$75.00
1802	1	d & modeler	UC	\$100.00
1802	1	d	Gen. Fred Weyand	\$55.00
1802	1	d	Max Cleland, Senator and Admin for Veterans Affairs	\$25.00

1980

1803	1	d		\$75.00
1804	1	d	UC	\$75.00
1806, 1809	1	d		\$75.00
1813	1	d	UC	\$75.00
1818, 1735	1	d	modeler	\$75.00
1821	1	d & g		\$125.00
1821	1	d		\$75.00
1822	1	d & g		\$125.00
1823	1	d		\$75.00
1824	1	d		\$75.00
1824	1	d & g		\$125.00
1824	1	d	Mayor Rudy Giuliani, Ruth Messinger and Rudolph F. Crews signatures	\$85.00
1825	1	d		\$75.00
1826	1	d		\$75.00
1830a	1	d		\$75.00
1831	1	d		\$75.00
1831	1	d	Ray Marshall, Sec. of Labor	\$20.00
1832	1	d		\$30.00
1833	1	d		\$30.00
1833	1	d	PM Harry W. Vozella	\$15.00
1834-37	1	d	Jack Davis, cachet artist	\$15.00
1837a	1	d		\$30.00
1836	1	d	Beargrease Sta. Cover Signed by Susan Butcher, Dog Musher and Iditarod winner. 02/28/1981	\$50.00
1841a	1	d & g		\$125.00
1842	1	d		\$75.00
1842-43	1	d	of 1843	\$75.00
1842	1	d	Art Linkletter, radio & TV personality	\$25.00
1843	1	d		\$75.00
1844	1	d		\$75.00
1845	1	d	Larry Gatlin, Am. Gospel singer	\$20.00
1847	1	d		\$75.00
1848	2	d & g		\$150.00
1851	1	d		\$75.00
1852	1	d		\$75.00
1853	1	d		\$75.00

Scott	Qty	A	Notes	Price	Scott	Qty	A	Notes	Price	Scott	Qty	A	Notes	Price
1853	1	PM Dolores Everette	\$15.00										
1854	1	d	\$75.00										
1855	1	m	\$75.00										
1857	1	d	\$75.00										
1858	1	d UC	\$75.00										
1859	1	d	\$75.00										
1860	1	d	\$75.00										
1860	1	Ed Koch, Mayor of NY city	\$25.00										
1861	1	d & g	\$120.00										
1862	1	d	\$75.00										
1863	1	d	\$75.00										
1864	1	d	\$75.00										
1866	1	d UC	\$75.00										
1866	1	Marvin L. Goldberger, physicist	\$20.00										
1867	1	d	\$75.00										
1868	1	Fredrich Gilbreth, son of Lillian	\$15.00										
1869	1	d	\$75.00										

1981

1874	1	d	\$75.00
1875	1	d UC	\$75.00
1875	1	J. Jackson, civil rights leader	\$45.00
1875	1	Postmaster George F. Shuman	\$15.00
1879a	1	d	\$75.00
1890, 1891	1	d UC	\$75.00
1890	1	Gov of ME, Joseph E. Brennan	\$45.00
1891	1	d	\$75.00
1893	1	B. Anderson, Marmaduke cartoonist newspaper clipping cachet 7/1/82	\$45.00
1894	1	Navy Lt Margaret Shannon, MD	\$20.00
1895	1	Georgia Fontiere Celebrity, former owner NFL Rams	\$30.00
1896	1	d & g	\$120.00
1896a	1	d & g	\$120.00
1896	1	Anthony Geary, actor on PPC of Geary 11/11/82	\$20.00
1898A	1	d	\$75.00
1899	1	d	\$75.00
1901	1	d	\$75.00
1902	1	d	\$75.00
1903 w/ 1906, 1907, 1908	1	d	\$75.00
1906	1	d	\$75.00
1907 w/ 1892	1	Wayne Rogers, actor	\$30.00



1911 Jane Bryne, Mayor of Chicago

1910	1	President of Am. Red Cross	\$25.00
1911	1	d	\$75.00
1911	1	Jane Bryne 1 st woman mayor of Chicago, 1979-1983	\$25.00
1920	1	d	\$75.00
1925	1	d	\$75.00
1931a	1	d	\$75.00
1932	1	Jan Stephenson, golf	\$30.00
1933	1	d	\$75.00
1933	1	Ralph Guldahl, Golf	\$250.00
1933	1	Bobby Trent Jones, golf course architect	\$15.00
1934	1	d	\$75.00
1934 w/ 1187	1	d	\$75.00
1935	1	d	\$75.00
1935	1	President Gerald Ford	\$100.00
1940	1	Jimmy the Greek, Sports commentator	\$20.00
1942	1	c	\$10.00
1947	1	Roy Clark, singer on airmail cover with magazine cutout as cachet (4/25/82)	\$20.00

1982

1951	1	d	\$75.00
1952	1	UC John Nott, a Thatcher Cabinet member	\$15.00
1952	1	Director of Mt. Vernon, VA, John Castellanni	\$10.00
1952	1	PM Edith Fletcher	\$15.00
1953	1	Gov of AL, F. James	\$40.00
1953	1	Senator Howell Heflin of AL	\$20.00
1953	1	Senator Richard Shelby of AL	\$25.00
1954	1	Gov of AK, Jay Hammond 1974-1982	\$50.00
1954	1	Senator Frank Murkowski, future Governor of AK	\$35.00
1956	1	Senator David H Pryor, former Governor of AR	\$35.00
1956	1	Senator Dale Bumpers of AR	\$30.00
1957	1	Gov of CA, E.G. Brown Jr.	\$50.00
1957	1	Senator Diane Feinstein of CA	\$35.00
1957	1	Senator Barbara Boxer of CA	\$25.00
1958	1	Gov of CO, R. Lamm	\$50.00
1958	1	Senator Ben Nighthorse Campbell of CO	\$20.00
1959	1	Gov of CT, William A. O'Neill	\$40.00
1959	1	Senator Joseph Lieberman of CT	\$35.00
1959	1	Senator Chris Dodd of CT	\$20.00
1960	1	Senator William V. Roth of DE	\$25.00
1960	1	Gov of DE, P. S. du Pont IV, signature dated 9/14/82	\$50.00
1961	1	Gov of FL, B. Graham w/ letter	\$45.00
1961	1	Senator Connie Mack of FL	\$20.00
1962	1	Gov of GA, George Busbee	\$45.00
1962	1	Senator Sam Nunn if GA	\$20.00
1962	1	Paul D. Coverdell, GA senator then US senator	\$20.00
1963	1	Senator Daniel Inoye of HI	\$20.00
1964	1	Gov of ID, John V. Evans	\$40.00
1964	1	Senator Larry Craig of ID	\$15.00
1964	1	Senator Dirk Kempthorne	\$20.00



1964 Governor John Evans of ID

1965	1	Gov of IL, James R. Thompson signature dated, 1982	\$45.00
1966	1	Gov of IN, Robert D. Orr	\$45.00
1966	1	Senator Dan Coats of IN	\$20.00
1967	1	Gov of IO, Robert D. Ray	\$45.00
1967	1	Senator Tom Harkin of IA	\$20.00
1967	1	Senator Chuck Grassley of IA	\$20.00
1968	1	Gov of KS, John W. Carlin	\$45.00
1969	1	Gov of KY, John Y. Brown Jr, signature dated (9/8/82)	\$45.00
1969	1	Senator Wendell H. Ford of KY	\$30.00
1970	1	Gov of LA, David C Treen w/ letter	\$45.00
1970	1	Senator Bennett Jonston Jr. of LA	\$20.00
1970	1	Senator John Breaux of LA	\$20.00
1971	1	Gov of ME, Joseph E. Brennan	\$45.00
1971	1	Senator William Cohen of ME and future Sec. of Defense	\$30.00
1972	1	Gov of MD, Harry R. Hughes, signature dated (9/7/82)	\$45.00
1972	1	Margaret R. Blair, Sports and Bird artist	\$25.00
1973	1	Gov of MA, Edward J. King, signature dated (9/11/82)	\$45.00
1974	1	Gov of MI, William Milliken, signature dated (9/9/82)	\$45.00

1974	1	Senator Donald W. Riegle Jr of MI	\$20.00
1975	1	Gov of MN, Alberth Quie w/ note.	\$45.00
1975	1	Senator David Durenberger	\$15.00
1976	1	Gov of MS, William Winter	\$45.00
1976	1	Senator Trent Lott of MS	\$20.00
1977	1	Gov of MO, Christopher "Kit" Bond w/ letter	\$45.00
1977	1	Senator John Danforth	\$15.00
1978	1	Gov of MT, Ted Schwinden, signature dated 9/7/82	\$45.00
1978	1	Senator Max Baucus of MT	\$20.00
1978	1	Senator Conrad Burns of M	\$15.00
1979	1	Gov of NE, Charles Thone	\$45.00
1979	1	Senator John James Exon of NE, former Governor	\$35.00
1979	1	Senator Bob Kerry of NB	\$15.00
1980	1	Gov of NV, Robert List, signature dated 9/8/82	\$45.00
1980	1	Senator Harry Reid of NV	\$20.00
1981	1	Gov of NH, Hugh J. Gallen	\$45.00
1981	1	Senator Robert C. Smith	\$15.00
1982	1	Gov of NJ, Thomas H. Kean	\$45.00
1982	1	Senator Frank Lautenberg of NJ	\$15.00
1983	1	Gov of NM, Bruce King	\$45.00
1984	1	Gov of NY, Hugh Carey	\$45.00
1985	1	Gov of NC, James B Hunt Jr., signature dated 9/8/82	\$45.00
1985	1	Senator Lauch Faircloth	\$15.00
1986	1	Gov of ND, Allen Olsen, signature dated 9/9/82	\$45.00
1986	1	Senator Byron Dorgan of ND	\$15.00
1986	1	Kent Conrad as tax comm, became US senator	\$20.00
1987	1	Gov of OH, James A. Rhodes	\$45.00
1987	1	Senator Howard Metzenbaum	\$15.00
1988	1	Senator Don Nickles of OK	\$15.00
1989	1	Gov of OR, Victor E. Atiyeh	\$45.00
1989	1	Senator Bob Packwood	\$20.00
1990	1	Gov of PA, Richard L. Thornburgh, signature dated 9/8/82	\$45.00
1990	1	Senator Arlen Specter	\$30.00
1991	1	Gov of RI, J. Joseph Garrahy, signature dated 9/10/82	\$45.00
1991	1	Senator Claiborne Pell	\$20.00
1992	1	Gov of SC, Richard W. Riley, signature dated 9/8/82	\$45.00
1992	1	Senator Strom Thurmond	\$35.00
1993	1	Gov of SD, William J. Janklow	\$45.00
1993	1	Senator Larry Pressler	\$20.00
1994	1	Gov of TN, Lamar Alexander	\$45.00
1994	1	Senator Harlan Mathews	\$20.00
1995	1	Gov of TX, William P. Clements Jr., (9/8/82)	\$45.00
1995	1	Senator Kay Hutchinson	\$20.00
1996	1	Gov of UT, Scott. M. Matheson	\$45.00
1996	1	Senator Orin Hatch of UT	\$20.00
1997	1	Gov of VT, Richard A. Snelling, signature dated 9/27/82	\$45.00
1997	1	Senator Patrick Leahy of VT	\$30.00
1998	1	Gov of VA, Charles S. Robb, signature dated 9-24/82	\$45.00

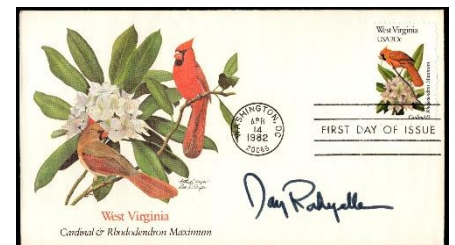

2000 Governor Jay Rockefeller WV

2000	1	Gov of WV, Jay Rockefeller IV, signature dated 9/28/82	\$45.00
------	---	-------	--	---------

Scott	Qty	A	Notes	Price
2000	1	Senator Robert E. Byrd	\$20.00
2001	1	Gov of WI, Lee S. Dreyfus, signature dated 9/9/82	\$45.00
2001	1	Russ Feingold, WI state senator, then US senator	\$20.00
2001	1	Senator Herb Kohl of WI	\$20.00
2002	1	Gov of WY, Edgar J. Herchler, signature dated 9/7/82	\$45.00
2002	1	Senator Malcolm Wallop, WY	\$20.00
2003	1	d	\$75.00
2004	1	d	\$75.00
2005	1	Isabel Wolf, spokeswoman Nat. Center Food Safety	\$15.00
2010	1	c M. Chaczyk	\$15.00
2010	1	d	\$75.00
2012	1	John Hillerman and Roger E. Mosley, actors from <i>Magnum PI</i>	\$30.00
2012	1	Ernest Borgine, actor	\$50.00
2013	1	d	\$75.00
2013	1	Oswego PM, M. Walker birth place	\$10.00
2014	1	d	\$75.00
2014	1	Gov. of ND, Allen I. Olson 1981-85	\$45.00
2015	1	d	\$30.00
2015	1	R. Wedgeworth, Pres. Pro Literacy, + one other signature	\$20.00
2016	1	Milton Pappas, pitcher	\$25.00
2016	1	Rachel Robinson, wife	\$20.00
2016	1	Monte Irvin, baseball player 1938//1956	\$35.00
2016	1	Burleigh Grimes, Baseball Hall of Fame	\$30.00
2018	1	d	\$75.00
2023	1	d	\$75.00
2027-30 + 1508, 1730, 1769	1	Uncancelled cover signed by the designer	\$75.00

1983

2035a	1	d	\$75.00
2036	1	d	\$75.00

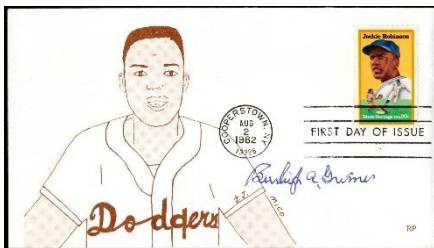

2016 Burleigh Grimes, Baseball

2036	1	+ Sweden joint issue	\$75.00
2038	1	d	\$75.00
2042	1	d	\$75.00
2043	1	d	\$75.00
2043	1	d & g	\$120.00
2043	1	Bob Mathias Olympic Gold Medalist	\$20.00
2045	1	d & g	\$120.00
2045	1	d	\$75.00
2046	1	d	\$75.00
2046	1	Tom Herr, baseball player	\$15.00
2046	1	Leo Durocher baseball player & manager	\$50.00
2046	1	"Happy" Chandler, former Senator, Governor and Commissioner of Baseball	\$75.00
2047	1	d	\$30.00
2047	1	d & g	\$125.00
2065	1	d	\$30.00

1984

2066	1	d	\$75.00
2067-70	1	PM Lynn Wilson	\$15.00
2071	1	d	\$75.00
2072	1	d	\$75.00
2074	1	d	\$75.00

Scott	Qty	A	Notes	Price
2075	1	d	\$75.00
2076-79	1	d	\$75.00
2086	1	d & g	\$100.00
2088	1	d	\$75.00
2088	1	James Garner, actor	\$35.00
2089	1	PM	\$15.00
2090	1	d & g	\$100.00
2093	1	c	\$10.00
2094	1	d	\$75.00
2095	1	d	\$75.00

Free Price Lists from A to Z!

• Austria • Austrian Black Prints • Belgium Imperfs & Proofs • British Commonwealth • Farley Special Printings • France • Fr. Imperfs • FSAT • Fr. Polynesia • Fr. & Sp Andorra • France Ballon Monté • Germany • German Specimen Overprints • Guyana • Iceland • Ireland • Israel & Palestine • Kosovo • Liberia • Liechtenstein • Marshall Is Press Sheets • Monaco • Ryukyu Is • St. Pierre & Miquelon • Newfoundland • Saudi Arabia • Switzerland • U.S. • US Convertible Booklet • US Graf Zeppelin • US Dignitary Presentation Albums • US Photo Essay & Autographed Plate Blocks • US Autographed Covers • US Farleys • US Shanghais • US Ducks • US Errors • US Modern Imperfs • US Revenues • US Savings Stamps • US Cut Squares & Entires • US Washington/Franklin • US PMG Covers • US Trust Territories • Worldwide Artist Die Proofs • U.N • UN Personalized Sheets • Vatican • Zeppelins & Aerophilately

2097	1	d	\$75.00
2097	1	Roberto Clemente Jr., son of baseball player	\$30.00
2098-2101	4	d	\$200.00
2102	1	d	\$75.00
2103	1	d	\$75.00
2104	1	d	\$75.00
2105	2	d & g	\$100.00
2105	1	d	\$30.00
2105	1	c Jack Davis	\$15.00
2106	1	d	\$75.00
2107	1	d	\$75.00
2108	1	d	\$75.00

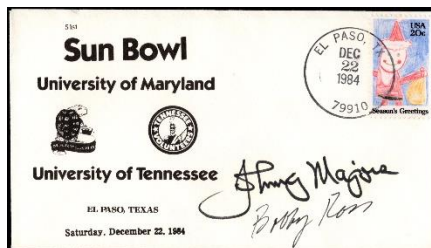

2108 Bobby Ross & Johnny Majors, Coaches

2108	1	Johnny Majors and Bobby Ross, coaches for the 1984 Sun Bowl	\$45.00
2109	1	d & g	\$100.00

1985

2110	1	d	\$70.00
2111	1	d	\$30.00
2112	1	d	\$30.00
2113a	1	d	\$30.00
2115c	1	d	\$70.00
2116	1	d	\$70.00
2117-21	5	d & g	\$325.00
2123	1	d	\$70.00
2124	1	d	\$70.00
2126	1	d	\$70.00

2128	1	d	\$70.00
2131	1	d	\$70.00
2134	1	d	\$70.00
2135	1	d	\$70.00
2137	1	d	\$70.00
2138-41	4	d	\$250.00
2142	1	d	\$70.00
2143	1	d	\$70.00
2143 FD on 1414 FD + 1475 Dick Van Dyke, actor, comedian, magazine cachet added	1		\$45.00
2143 + 1756	1	Dyan Cannon, actress	\$20.00
2144	1	d	\$70.00
2145	1	c cachet artist	\$10.00
2145	1	PMG Albert V. Casey	\$20.00
2146	1	d	\$70.00
2147	1	d	\$70.00
2149	1	d	\$70.00
2150	1	d	\$70.00
2153	1	d	\$70.00
2159	1	d	\$70.00
2163a	1	d	\$70.00
2162	1	d Tosapex (10/26/85)	\$70.00
2164	1	d	\$70.00
2165	1	d	\$70.00

1986

2168 + 1908	1	Butterfly McQueen, actress	\$60.00
2171	1	Father Val Peters, Boys Town Executive Director	\$25.00
2172	1	d	\$70.00
2176	1	d	\$70.00
2177	1	d	\$70.00
2178	1	d	\$70.00
2180	1	d	\$70.00
2180	1	Paul Allaire, Chairman of Xerox	\$25.00
2182	1	d	\$70.00
2186	1	engraver	\$50.00
2190	1	d	\$70.00
2202	1	NYC PM John M. Nolan	\$15.00
2203	1	d	\$70.00
2204	1	d	\$70.00
2204	1	Gov. Mark White of TX	\$40.00
2209a	1	d	\$70.00
2210	1	d	\$70.00
2211	1	d	\$70.00
2224	1	Gov. George Wallace of AL 1963-67, 1971-79, 1983-87 cancelled FD, signed 9/26/86	\$75.00
2239	1	d	\$30.00
2243a	1	d	\$30.00

1987-89

2249	1	Billy Dee Williams, actor	\$10.00
2254	1	d on photo PC of NY The Waldorf Astoria	\$70.00
2257	1	d	\$70.00
2257	1	signed by designer, Postmaster and 5 others	\$85.00
2275	1	d	\$70.00
2276	1	d	\$70.00
2276	1	Philip W. Anderson, Nobel prize winner in Physics 1977	\$45.00
2276	1	Nicolaas Bloembergen, Nobel Prize winner 1981	\$30.00
2277, 2279	1	d	\$70.00
2278	1	d	\$70.00
2322	1	d 6/21/87	\$30.00
2326	1	d 6/16/87	\$30.00
2340	1	d	\$70.00
2343	1	d	\$70.00
2344	1	Gov. John H. Sununu	\$40.00

Time Payment plans available!
Please inquire – we are happy to set up a schedule to suit your needs

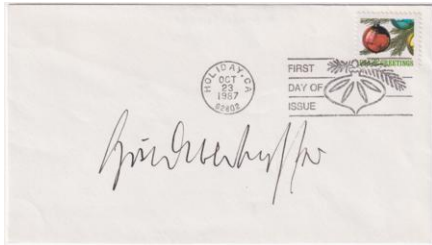

2368 Freidrich Hundertwasser, Artist

- 2368..... F. Hundertwasser, Austrian artist, UC, .. \$225.00
- 2379 FD, 2143 FD on 1809 FD Signed Barbi Benson, singer, actress\$35.00
- 2388..... 1....d.....\$70.00
- 2393..... 1....d.....5/13/89, Founder's Day Montana.....\$30.00
- 2403..... 1.... Suzanne F Medridovich, USPS senior Vice president of Human Resources.\$10.00
- 2403..... 1.... Gov..... George A. Sinner.....\$40.00

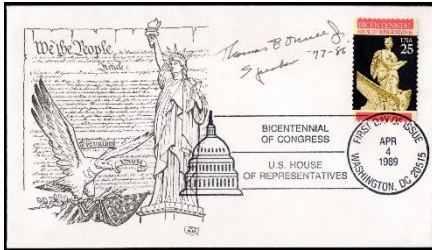

2412 Tip O'Neil, Speaker of the house

- 2412..... 1 Thomas "Tip" O'Neill, Speaker of the House.....\$40.00
- 2412..... 1 Maurice H. Stans, former Secretary of Commerce\$35.00
- 2413..... 1.... Senator George J. Mitchell\$15.00
- 2417..... 1 Tony Gwynn, baseball\$30.00
-\$60.00
- 2417..... 1.... Hand painted cachet. Signed by Dallas Green , baseball player and the artist, John B. Anderson on the reverse 2419..... 1d +.....\$35.00
- 2420..... 1 Vince Sombrotto, President National Association of Letter Carriers\$20.00
- 2421..... 1....d..... 10/13/89, Shawnee Balloon Festival.....\$30.00
- 2428..... 1....d.....\$70.00
- 2429..... 1....d.....\$70.00

1990's-2000's

- 2439..... 1.... Gov..... Cecil D. Andrus of ID.\$40.00
- 2452..... 1 E. J. Strates, son of Circus train founder\$50.00
- 2452..... 1....d..... S. Sanford.....\$50.00
- 2475..... 1....d.....\$50.00
- 2475..... 1.... Charles D. Miller, Chief executive officer Avery\$15.00
- 2498,2500.. 1.... Bob Mathias, Olympic Gold medalist and statesman, 1 stamp cancelled FD, 2nd stamp cancelled 2nd day\$20.00

Other combinations of Stamps available from Olympic series 2496-2500

- 2498, 2499. Wendell (Wendy) Anderson, Olympic gold medalist and statesman, 1 stamp cancelled FD, 2nd stamp cancelled 2nd day\$15.00
- 2499, 2500. 1.... Ben N. Campbell, Olympic gold medalist and statesman, 1 stamp cancelled FD, 2nd stamp cancelled 2nd day\$15.00

- 2496, 2499, 718 Ralph H. Metcalfe, Olympic gold medalist and statesman, 1 stamp cancelled FD, 2nd stamp cancelled 2nd day.....\$15.00
- 2497, 2498, 1460 Tom McMillen, Olympic gold medalist and statesman, 1 stamp cancelled FD, 2nd stamp cancelled 2nd day.....\$15.00

Other combinations are available

- 2513.....1 John S. D. Eisenhower, IKE's son, diplomat.....\$15.00
- 2522.....1d.....\$50.00
- 2523.....1c..... cachet designer\$10.00
- 2528.....1 athlete Herb Douglas (4/17/93).\$30.00
- 2533..... Gov of Vermont, Richard A. Snellin \$40.00
- 2559.....1 J. L. Whitten, MS Congressman.....\$25.00
- 2579.....1d.....\$50.00
- 2581.....1d.....\$50.00
- 2584.....1d.....\$50.00
- 2620-231d.....\$50.00
- 2630.....1d.....\$50.00
- 2634a.....1d.....\$50.00
- 2636.....1 James A. Helzer, Fleetwood owner\$10.00
- 2747.....1d.....\$50.00
- 2838.....1 Brig. Gen E. Hoisington and Gen T. Johnson\$35.00
- 2841.....1d.....\$50.00
- 2841-42 C76d.....\$50.00
- 2875.....1d.....\$75.00
- 3072-741d.....\$50.00
- 3137..... Event Cover, The Great Race, signed by Westport CT artist H. Munce.....\$30.00
- 3143-461d.....\$50.00
- 3153..... K. Eastman, co-creator- Teenage mutant Ninja turtles.....\$30.00
- 3175.....1d.....\$50.00
- 3245-484 Maxi Cards each signed by PM of city\$35.00
- 3396a.....1d.....\$50.00
- 3549.....1d.....\$50.00
- 3550.....1d.....\$50.00
- 3550A.....1d.....\$50.00
- 3829A.....1d.....\$50.00
- 4164..... 1977 Sep 18) #4164 on 60Th Anniversary of US Air Force Cover Signed by Dutch Van Kirk, navigator on the Enola Gay ... \$50.00

Airmails

1920's- 1930's

- C4+ 634a Harlan A. "Bud" Gurney Chicago "Lindbergh again flies the Air mail" cachet 2/21/28.....\$40.00
- C10 Gove Guy B. Park of MO 1933-37 (12/7/34).....\$65.00
- C12 1 Anniversary First Airmail Flight signed by Earle Ovington, the pilot. And by the postmaster 9/23/31\$95.00
- C12 1 Lt Col. Richard B. Barnitz, early bird pilot, (5/21/31)\$20.00
- C19 Gov Miriam A. Ferguson of TX 1933-35 (12/7/34).....\$75.00
- C19 Gov Edwin C. Johnson of CO 1933-37 (2/21/36).....\$65.00

1950's

- C47 1 Earl N. Findley, editor and aviation pioneer.....\$40.00
- C47 1 Beckwith Havens, early pilot\$40.00
- C47 1 Vice Admiral Patrick N. L. Billinger, pilot, aviation pioneer.....\$75.00



C47 Vice Admiral Patrick Billinger

- U564..... 1d.....\$75.00
- C47..... 1 Roscoe Turner, aviator\$75.00
- C47..... Frank T. Cofflyn, aviation pioneer...\$65.00
- C47..... Andrew m. Surini, Early Bird pilot.\$20.00
- C47..... Capt. Richard N. Swenson, pilot\$15.00
- C58..... 1986 (Jul 25) Airmail Cover with C58, 1044A and 1035 Signed by Pilot & NASA Astronaut, Loren Shriver.\$25.00

1960's

- C60..... 1d.....\$75.00
- C60a..... 1d.....\$75.00
- C60a..... Postmaster former Congressman, Claude I. Bakewell\$50.00
- C62..... 4d&g\$300.00
- C63..... 4d&g\$300.00
- C64..... 1964 (Mar 17) #C64 on Airmail Cover flown via Helicopter & Signed by Pilot Joan Merriam. She was known for solo flight around the world.....\$65.00
- C66..... 1g.....\$75.00

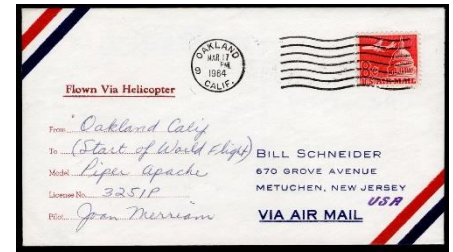

C64 Joan Merriam, Pilot

- C66..... Staley j Hodziewich, stamp exhibitor, Montgomery Blair, George T. Turner +\$20.00
- C67..... 1g.....\$75.00
- C68..... 1d.....\$75.00
- C68..... 1g.....\$75.00
- C69..... 3d & g\$225.00
- C69..... 1d.....\$75.00
- C69..... 1 Mrs. Robert H Goddard, widow \$25.00
- C70..... 3d&g\$225.00
- C70..... 1d.....\$75.00
- C72..... 1d.....\$75.00
- C72..... 1d & g\$125.00
- C72b..... 1d.....\$75.00
- C73..... 1d.....\$75.00
- C74..... 1d.....\$75.00
- C74..... 1g.....\$75.00
- C74..... 1d & g\$125.00
- C74..... 1 Pioneer Pilot Bill Hackbarth\$40.00
- C75..... 1d & g\$125.00
- C75..... 1d.....\$75.00
- C76..... 1d.....\$75.00
- C76..... 1 R.A. Petrone, Apollo Project Director\$20.00
- C76..... T.O. Paine NSA Administrator & Sam C. Phillips, Apollo Program director ..\$125.00
- C76..... President Richard Nixon\$215.00

1970's

- C77..... 1d.....\$75.00
- C78..... 1d.....\$75.00

Scott	Qty	A	Notes	Price	Scott	Qty	A	Notes	Price	Scott	Qty	A	Notes	Price
C78a	1	d		\$75.00	E23	1	+ 1338A	John D. Diggs, Mayor of Phoenix AZ 1970-1974	\$20.00	U574	1		André Cournand, Nobel prize winner 1956	\$50.00
C80	1	d		\$75.00	FA1	1		Robert S. Bancroft, letter carrier used as model for stamp	\$50.00	U576	1	d		\$75.00
C80	1		William T. Cahill, Gov. of NJ 1970-1974	\$65.00	O127-29, 130	1	d		\$30.00	U578	1	d		\$75.00
C81	1	d		\$75.00	O127-29, O135	2	d & g d	on O127-29, m on O135	\$150.00	U580	1	d		\$30.00
C82	1	d		\$75.00	O136	1	d		\$30.00	U581	1	d		\$75.00
C82	1		David H. Rodgers, Mayor of Spokane WA 1967-1978	\$20.00	O138	1	d		\$30.00	U582	1	d		\$75.00
C83	1	d		\$75.00						U583	1	d		\$75.00
C84	1	d		\$75.00						U586	1	d		\$75.00
C84	1	d & g		\$125.00						U587	1	d		\$75.00
C84	1		John A. Borns, Governor of HI 1962-1974	\$65.00						U589	1	d		\$75.00
C84	1		Postmaster	\$15.00						U590	1	d		\$75.00
C85	1	d		\$75.00						U593	1	d		\$75.00
C86	1	d		\$75.00						U593	1		PM Numa G. De Lon	\$15.00
C87	1	d		\$75.00						U595	1	d		\$75.00
C88	1	d		\$75.00						U596	1	d		\$75.00
C89	1	d		\$75.00										
C90	1	d		\$75.00										
C95-96	1	d		\$75.00										
C96	1	d	UC	\$75.00										

1980's

C99	1	d		\$75.00
C99 C106	1		Chuck Yeager, Aviator	\$100.00
C101	1	d	9/17/83	\$75.00
C102	1	d	9/17/83	\$75.00
C118	1		Richard Peterson, Director NASA Langley Research Center	\$30.00
C119	1		Eugene Buckley, President of Sikorsky Aircraft Corp.	\$25.00

Post Office Dignitary Presentation Folders

1990's-2009 with full sheets inside, mostly presented to a Congressman.
Some earlier issue available, including airmails.

B.O.B

CE1	1		Gov. Miriam A. Ferguson of TX 1933-35, 8/31/34, torn open at side., hinge marks on reverse	\$55.00
CE1	1		Gov Gifford Pinchot of PA 1931-35, (9/17/34) hinge marks on reverse	\$65.00
CE1	1		Gov George C. Perry of VA 1934-38 (8/31/34) hinge marks on reverse	\$65.00

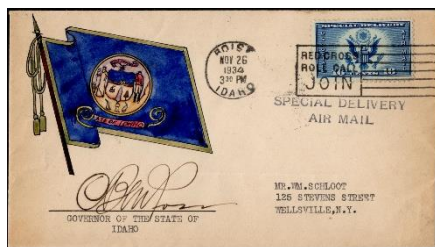

CE1 Governor C. Ben Ross ID

CE1	1		Gov C. Ben Ross ID, 1931-37 (11/26/34)	\$65.00
CE1	1		Gov. Hermann G. Kump WV 1933-37 (12/5/34)	\$65.00
CE1	1		Joe Crosson, Alaskan Bush Pilot	\$30.00
E17, 925	1		PMG Frank Walker	\$45.00
E17, E18, 925	1		PMG Frank Walker	\$45.00
E18, 925	1		PMG Frank Walker	\$45.00
E22	1	d		\$75.00
E23	1	d		\$75.00
E23	1		+ C72, Jack Williams, Gov of AZ 1967-1975	\$65.00

E23	1		+ 1338A John D. Diggs, Mayor of Phoenix AZ 1970-1974	\$20.00
FA1	1		Robert S. Bancroft, letter carrier used as model for stamp	\$50.00
O127-29, 130	1	d		\$30.00
O127-29, O135	2	d & g d	on O127-29, m on O135	\$150.00
O136	1	d		\$30.00
O138	1	d		\$30.00

1930's

U525	1		Roscoe Turner, Aviator (9/14/32). Vertical crease down center and toning on edges	\$50.00
------	---	--	---	---------

1960's

U543	3	d		\$225.00
U543	1	d		\$75.00
U546	1	d	mint cover, addressed	\$75.00
U546	1		Sen. James B Pearson	\$30.00
U547	1	d		\$75.00
U548	1	d		\$75.00
U548A	1	d		\$75.00
U549	1	d		\$75.00
U551	1	d		\$75.00

1970's

U554	1	d		\$75.00
U555	1	d		\$75.00
U556	1	d		\$75.00
U556	1		Marvin Mandel, Governor of MD 1969-1979	\$65.00
U556	1		Thomas D. D'Alessandro III, Mayor of Baltimore 1967-1971	\$25.00
U557	1	d		\$75.00
U564	1	d		\$75.00
U565	1	d		\$75.00
U567	1	d		\$75.00
U574	1		Edward A. Doisy, Nobel Prize winner	\$45.00
U574	1		John F. Enders, Nobel Prize winner	\$45.00
U574	1		Albert Szent-Györgyi, Nobel prize winner 1937	\$75.00
U574	1		Haldan K. Hartline, Nobel Prize winner	\$40.00
U574	1		Alfred Hershey, Nobel Prize winner	\$30.00
U574	1		Charles B Huggins, Nobel Prize winner	\$30.00
U564	1		Louis Wyman, Congressman	\$35.00
U569	1	d		\$75.00
U571-75	5	d		\$375.00
U574	1		Julius Axelrod, Nobel Prize winner	\$50.00
U574	1		Konrad E. Bloch, Nobel Prize winner	\$40.00
U574	1		Carl Cori, Nobel Prize winner	\$30.00

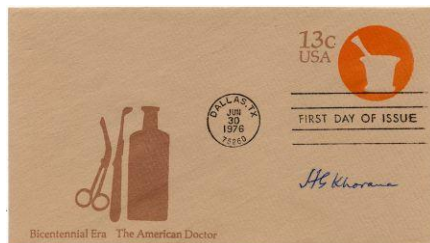

U574 Har Gobind Khorana, Biochemist

U574	1		Har Gobind Khorana, biochemist, 1968 Nobel Prize Winner	\$50.00
U574	1		Arthur Kornberg, Nobel prize winner 1959	\$75.00
U574	1		S. E. Luria, Nobel Prize winner	\$30.00
U574	1		Severo Ochoa, Nobel Prize winner	\$60.00
U574	1		Howard M. Temin, Nobel Prize winner	\$45.00

U574	1		André Cournand, Nobel prize winner 1956	\$50.00
U576	1	d		\$75.00
U578	1	d		\$75.00
U580	1	d		\$30.00
U581	1	d		\$75.00
U582	1	d		\$75.00
U583	1	d		\$75.00
U586	1	d		\$75.00
U587	1	d		\$75.00
U589	1	d		\$75.00
U590	1	d		\$75.00
U593	1	d		\$75.00
U593	1		PM Numa G. De Lon	\$15.00
U595	1	d		\$75.00
U596	1	d		\$75.00

1980's

U598	1	d		\$75.00
U599	1	d		\$75.00
U600	1	d		\$75.00
U601	1	d		\$75.00
U601	1		John Forsythe, actor	\$20.00
U602	1	d		\$75.00
U603	1		K. Hawkins, WWII Purple Heart recipient, with enclosure	\$50.00
U605	1	d		\$75.00
U607	1	d		\$75.00
U609	1	d		\$75.00

1930's

UC1	1		1930-1931 signed by pilots Lewis Yancey, William Lancaster and Jessie M. K. Miller. Not cancelled but has Aviation Show cachet	\$150.00
UC3	1		Pilot signed cover from Portland OR (9/3/36)	\$15.00

1940's

UC17	1	d		\$75.00
UC17	1		g, #947 and 948 added	\$75.00
UC17	1		PM	\$15.00

1950's

UC18	1		Malcolm G. Allison, early bird pilot, (9/22/50)	\$20.00
------	---	--	---	---------

1960's, 1970's

UC34	1	d		\$75.00
UC35	1	d		\$75.00
UC37	1	d		\$75.00
UC38	1	d		\$75.00
UC39	1		Gov Otto Kerner of IL 1961-68	\$75.00
UC39	1		H. W. McGee, PM	\$15.00
UC40	1	d		\$75.00
UC42	1	d		\$75.00
UC43	1	d		\$75.00
UC44	1	d		\$75.00
UC46	1	d		\$75.00w
UC47	1	d		\$75.00
UC48	1	d		\$75.00
UC49	1	d		\$75.00

1950's

UX43	1		Postmaster, vertical crease	\$7.50
------	---	--	-----------------------------	--------

1960's

UX50	1	d		\$75.00
UX51	1	d		\$75.00
UX52	1	d		\$75.00
UX55	1	d		\$75.00
UX56	1	d		\$75.00

1970's

UX57	1	d		\$75.00
UX58	1	d		\$75.00

Scott	Qty	A	Notes	Price	Scott	Qty	A	Notes	Price	Scott	Qty	A	Notes	Price
UX59	1	d		\$75.00	UXC22	1	d		\$75.00				Atlantic in his other plane the Bremen, in 1928; signed in pencil in sky on 3 x 4 B&W photo, pencil inscription in German on back.....\$250.00	
UX60	1	d		\$75.00	UXC23	1	d		\$75.00				1971 Germany 1036, 80pf, FDC signed by President Heinemann as president \$40.00	
UX61	1	d		\$75.00	UZ2	1	d		\$30.00				1950 Mexico C193 on airmail cover signed by pilot, Juan Pablo Adarsono Suarez, 7/23/50..... \$55.00	
UX62	1	d		\$75.00	RW56	1	C. B. Harriman, J. F. Turner, Manuel Lujan Jr Dept of Interior		\$30.00				Philippines 1966 960-61 on cover Signed by Ferdinand Marcos. Included is a Scott 978 and 862 cover front as well as a 1970 magazine clipping..\$125.00	
UX63	1	d		\$75.00									Spain c.1939 Airmail cover with C99 and C103 signed by Early Bird pilot Heraclio Alfaro Fournier \$40.00	
UX64	1	d		\$75.00									Spanish Morocco 1930 (May 27) Pan Am Flight Tangier - Seville, then to Friedrichshafen. Signed by Dr. Eckener!\$1,200.00	
UX66	1	d		\$75.00										
UX67	1	d		\$75.00										
UX68	1	d		\$75.00										
UX69	1	d		\$75.00										
UX70	1	d		\$75.00										
UX71	1	d		\$75.00										
UX72	1	d		\$75.00										
UX73	1	d		\$75.00										
UX74	1	d		\$75.00										
UX75	1	d		\$75.00										
UX76	1	d		\$75.00										
UX77	1	d		\$75.00										
UX79	1	d		\$75.00										
UX80	1	d	cancel designer	\$75.00										



UX81 Signed by the Designer

UX81	1	d	Herb K. Kame	\$75.00
1980's				
UX82	1	d		\$75.00
UX83	1	d		\$75.00
UX85	1	d		\$75.00
UX86	1	d		\$75.00
UX87	1	d		\$75.00
UX89	1	d		\$75.00
UX91	1	d		\$75.00
UX92	1	d		\$75.00
UX93	1	d		\$75.00
UX94	1	d		\$75.00
UX95	1	d		\$75.00
UX96	1	d		\$75.00
UX104	1	d		\$75.00
UX110	1	d		\$75.00
UX113	1	d		\$75.00
1990's				
UX173	1	d		\$75.00
UY17	1	d		\$75.00
1960's				
UXC4	1	d		\$75.00
UXC5	1	d		\$75.00
UXC6	1	d		\$75.00
UXC7	1	d		\$75.00
UXC8	1	d		\$75.00
UXC9	1	d		\$75.00
1970's				
UXC10	1	d		\$75.00
UXC11	1	d		\$75.00
UXC14	1	d		\$75.00
UXC15	1	d		\$75.00
UXC16	1	d		\$75.00
UXC17	1	d		\$75.00
UXC18	1	d		\$75.00
1980's				
UXC19	1	d		\$75.00



UN NY 4 Ralph Bunche

1951 UN NY 4	Ralph Bunche, Nobel Peace Prize winner.....	\$120.00
1974 UN NY 252	Henry Bencsath designer.....	\$75.00
1977 UN NY 289	Hall Groat, designer.....	\$75.00
1980 UN NY 324 S/S	Dudley Moore, actor, musician.....	\$35.00
1983 UN NY 392	Hans Erni Artist.....	\$150.00
1983 UN NY 396	Edna Hibbel, artist.....	\$75.00
1964 UN NY C11	Signed by designer.....	\$50.00
1974 UN NY C19	Signed by future President Y. Navon of Israel.....	\$45.00
1977 UN Geneva 70	Jimmy Mathis, Singer.....	\$40.00

Foreign Covers

1925 Canada CL5	on 1st Flight Haileybury – Rouyn signed by pilot B. W. Broatch . Slight stain on bottom of cover. 6/27/25.....	\$75.00
1926 Canada	Haileybury – Rouyn VF Flight cover with CL10a signed by the pilot, Burge, 8/11/26.....	\$225.00
1926 Canada	Rouyn – Haileybury VF Flight Cover with CL10 signed by the pilot 8/12/26.....	\$175.00
1926 Canada	Two VF First Flights Haileybury – Rouyn and return, Both with CL11 and signed by the pilot.....	\$150.00
1928 Canada	Jackson – Sioux Lookout VF airmail cover with CL43, Patricia Airways Lmtd label and signed by the pilot, Charles Sutton.3/9/28 ..	\$175.00
1928 Canada	(Sept 5) Special Trans-Canada Flight Ottawa - Vancouver, Signed by Squadron leader Pilot A.E. Godfrey, RCAF. 300 flown.....	\$75.00
1932 Canada	192-194 FDC signed by the Postmaster with Roessler cachet.....	\$50.00
1934 Canada	(May 21) First Flight Ile a La Crosse - Prince Albert Signed by Pilot W. E. Catton..	\$10.00
1950 Costa Rica	airmail cover signed by Early Bird pilot, Clarence A. deGiers.....	\$20.00
1928 Germany	Photograph signed by Hermann Kohl, German pioneer aviator. Photograph is of a crowd around Kohl in his Junkers plane Europa, Kohl was the first to fly non-stop East to West across the	

Ordering is easy! **TOLL FREE** in U.S. and Canada **1-800-947-8267** or **FAX** it 845-343-0068, call 845-343-5151 or email us hgitner@hgitner.com and check out our website

Early Autographs & More

Political Figures

William B. Campbell

1852 signed letter as Governor of Tennessee with seal. He was also a Union General for a brief time in the Civil War..... \$50.00

Frances F. Cleveland

1937 Apr 15 Free Frank cover mailed while traveling. Cover has a rare RPO cancel\$100.00
 1941/1945 Two Free frank covers, 1941 cover from her son, Francis' home in Tamworth, NH to Vermont and other cover dated 1945 and sent from South Tamworth, NH to Princeton, NJ. Great piece of New Hampshire history!\$150.00
 1947 Oct16 Free Frank cover mailed just 2 weeks before she died. With copy of obituary\$150.00

Bob Dole

1993 Signed typed letter on Senate stationery re: Hamilton Fish, Congressman..... \$35.00

Edward Everett

Governor of MA signed letter dated Oct 7., One toning spot otherwise VF..... \$80.00

John S. D. Eisenhower

1971 photo of Presidensts Truman and Eisenhower signed by Eisenhower's son, U.S. Army office and Ambassador.. Franked with US 1394 and cancelled First Day..... \$50.00

Hamilton Fish

1871 (Aug 2) Hamilton Fish, Secretary of State under U.S. Grant, signed Western Union Telegraph with 16T1. Written from his hotel to his son in Garrison NY announcing his impending arrival by train.\$300.00

Otto Frank & Miep Gies

Autographs - Otto Frank and Miep Gies with Photograph. 1964 UN FDC signed by Otto Frank,

father of Anne Frank, mint British PC signed by Miep Gies, family friend who helped hide the family and Photograph (8' x 10.5") of Otto Frank with Miep and Jan Gies. \$950.00

Walter George

1950 (Jun 12) Signed letter from the GA Senator \$30.00

Mary Lord Harrison

2nd wife of Pres. Benjamin Harrison Free Frank cover to James McCutcheon' & Co\$45.00

W. Freeland Kendrick

Circa 1926 Cut signature of the Mayor of Philadelphia for the Sesquicentennial Exposition\$40.00

F. Ray Keyser

Typed letter signed by Governor on official stationery, (6/23/61) with insert.....\$60.00

Herbert Lehman

Typed letter signed by Governor on official stationery, (9/14/35.....\$60.00

Henry Cabot Lodge

1920 Typed letter on US Senate letter sheet signed by Senator Lodge.\$85.00

Wayne MacVeagh

1881 Attorney General signed letter on Dept. of Justice letterhead, slight water stain. Includes portrait engraving.\$75.00

Gifford Pinchot

Governor of PA, 1923-27 and 1931-35, first head of the US Forest Service. Signature on card with PA governor's seal.\$50.00

James K. Polk

US 1847 Stampless cover Louisville, KY. Cover addressed to James K. Polk, President, then turned and sent to "L. Tyler" in Polk's hand to Louisville, KY, probably family of his deceased wife. \$450.00

George M. Robeson

1871 Secretary of the Navy signed letter\$35.00

Robert T. Stafford

Governor of Vermont signed on State of Vermont card\$20.00

Herman Talmadge

1949 Signed letter from Governor Talmadge of Georgia. He later served as Senator for Georgia\$30.00

Cecil Underwood

Governor of WV. Signed on sheet with photo PC of Underwood and color PC of Capitol mounted on sheet.\$25.00

Earl Warren

Signed typed letter signed by Governor Earl Warren (future Justice) . Tape stains at top and Bottom.. \$100.00

George H. Williams

1874 Attorney General signed letter, interesting content written on Department of Justice letterhead regarding "Safe burglary" case. Included is Bureau Engraving & Printing portrait engraving.\$75.00

Edith Bolling Wilson

1926 Rubber stamped signature on cover sent from Washington DC to Bernard Baruch in NY, opened at top, vertical fold down center and top edge faults.\$20.00
 1934 Free frank cover signed and addresses in her own hand\$85.00

Aviation & Science

Prominent Scientists

- ..C.D. Anderson – 1936 Nobel Prize Winner in Physics
 - ..Edmund W. Sinott -Botanist
 - ..John H. Northrup – 1946 Nobel Prize Winner in Chemistry
 - ..Edward M Purcell - 1952 Nobel Prize Winner in Physics
- Four cut signatures of prominent scientists\$100.00

Bill Alexander

US circa 1930 Photograph (~5" x 3.25") Signed by Early Aviator Bill Alexander\$20.00

Harold "Blackie" F. Blackburn

US Circa 1960 Photo (8.5" x 10") Signed by Captain Harold "Blackie" F. Blackburn, Pioneer Aviator in WWII and TWA pilot.\$40.00

Amelia Earhart

US UC1 Airmail Unflown Cover Signed by Aviator Amelia Earhart. Small magazine photo cachet added on.\$875.00

Donald A. Glaser

Physicist, Nobel Prize 1960, cut signature on card.....\$20.00

Jose Larios

1985 Spanish Ace, Signed biographical re print ..\$40.00

Stefan Marinopolski

1984 Bulgarian Ace, signed on reproduction photo ...\$65.00

Yan Reznak

1972 Signed Photo\$40.00

Captain Strasser

Photo mounted on card stock and signed by the German commander of the "Naval Aviation" involved with early training of the airships\$75.00

The Arts

Willa Cather

Cut Signature of Willa Cather, American writer and winner of 1922 Pulitzer Prize in Literature. \$250.00

Marc Chagall

1963 France Scott 1076 FDC signed by artist Marc Chagall\$300.00

1967 U.N. NY 179 FDC signed by Marc Chagall.....\$300.00

Betty Crocker

1939 (Jan 19) Signed letter on Gold Medal Flour Stationery \$25.00

Salvador Dali

US 1907 color PPC of St. Regis Hotel NY signed by Dali on the picture side.\$200.00
 US Uncancelled Byrd Antarctic Expedition cacheted cover with 733signed by Salvador Dali.\$150.00
 US 1953 Naval Cover, USS Buckley with Spanish stamp and cachet.\$150.00

Spain Mint bullfighting PPC circa 1910, Signed by Dali on picture\$200.00
 Mexico 1936 B & W PPC of bullfighting, addressed to New Jersey., signed by Salvador Dali....\$200.00

Frank P. Lahm

US Circa 1946 Cut Signature of First Army Pilot Frank P. Lahm. Aviation pioneer and 1st military aviator...\$25.00

Paul Lavalle

1950 Signed typed letter from musician, with envelope\$30.00

Hugh A. Robinson

US 1950 Cut Signature of Early Bird Aviator Hugh A. Robinson.....\$25.00

Norman Rockwell

Typed letter dated Nov.15, 1972 signed by the artist.\$125.00

TERMS OF SALE

Payment Methods: \$US; cash, check, money order, bank transfer, credit cards (Visa, M/C, AmEx, Disc).. Outside the US, please ask.

Sales Tax: All orders shipped to NY addresses must add sales tax. Please indicate county.

Shipping: Shipping fees include careful packaging as well as private insurance. Special shipping requests may be extra. Overnight and fast delivery are available at reasonable prices.

Shipping within the US: All orders are sent by first class, numbered mail, or UPS, according to value and size.

\$1.00 - \$99.99	\$3.50
\$100.00.- \$499.99	\$7.50.
\$500.00 +	\$9.50
<i>Shipping outside the US:</i>	
\$1.00- \$99.99	\$8.00
\$100.00 - \$499.99	\$20.00
\$500.00 +	\$25.00

SATISFACTION GUARANTEED! Any item that does not please you may be returned for a prompt refund or exchange. (invoice with package unless otherwise requested) Oversize shipments may be extra.w

